crusader

1950

presented
by the
senior class
of
woodrow wilson high school
dallas, texas

the crusader

CRUSADER CRUSADER CRUSADER

CRUSADER CRUSADER CRUSADER

the crusader 1950

Nell Anderson
Features

Dianne Emerson
Features

Barbara King
Activities

Sylvia Weir
Introduction

Dolores Schott
Classes, Military

Barbara McCarthy
Athletics

Ruth Ann Williams
Co-Editor, Activities

Emily Martin
Athletics

Carole Lynn Monk
Co-Editor, Glasses, Military

Martha Wright
Athletics, Art

Paul F. Allen
Faculty Advisor

Frances Blewett
Co-Editor, Introduction, Art

the staff

contents

page

I. school and faculty 8

II. classes 22

III. military 62

IV. athletics 80

V. activities 104

a. organizations

b. publications

c. music

VI. features 128

a. favorites

b. snapshots

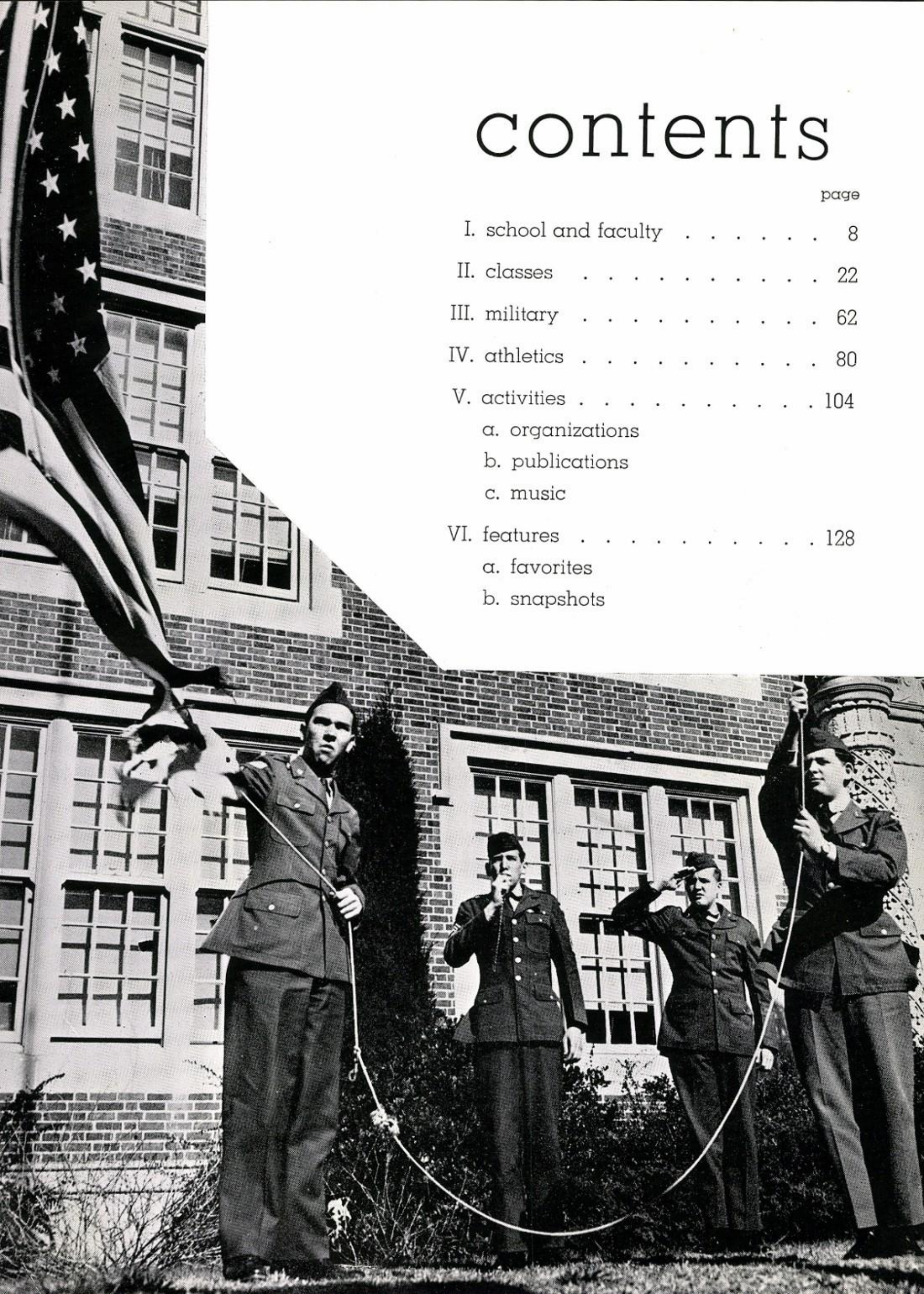

foreword

Here is your "picture book" for the school year 1949-50. It represents no more than an earnest effort to present a pictorial record of our life in Woodrow Wilson in a more-or-less informal way. It is the hope of the staff that the manner of presentation may be considered sufficiently attractive and unique as to cause the holder of this volume to keep and cherish it for future perusal and enjoyment.

The staff (over his protest) wishes to express gratitude to our sponsor, Paul F. Allen, without whose patience and understanding this book could not have been published.

Really, it was fun getting it ready.

THE STAFF

dedication

Because of her faithful and diligent service and understanding guidance which she has extended not only to seniors but to all students, we the staff of the 1950 Crusader, do proudly dedicate our book to the senior counselor,

MISS BONNIE WILKINS

school and faculty

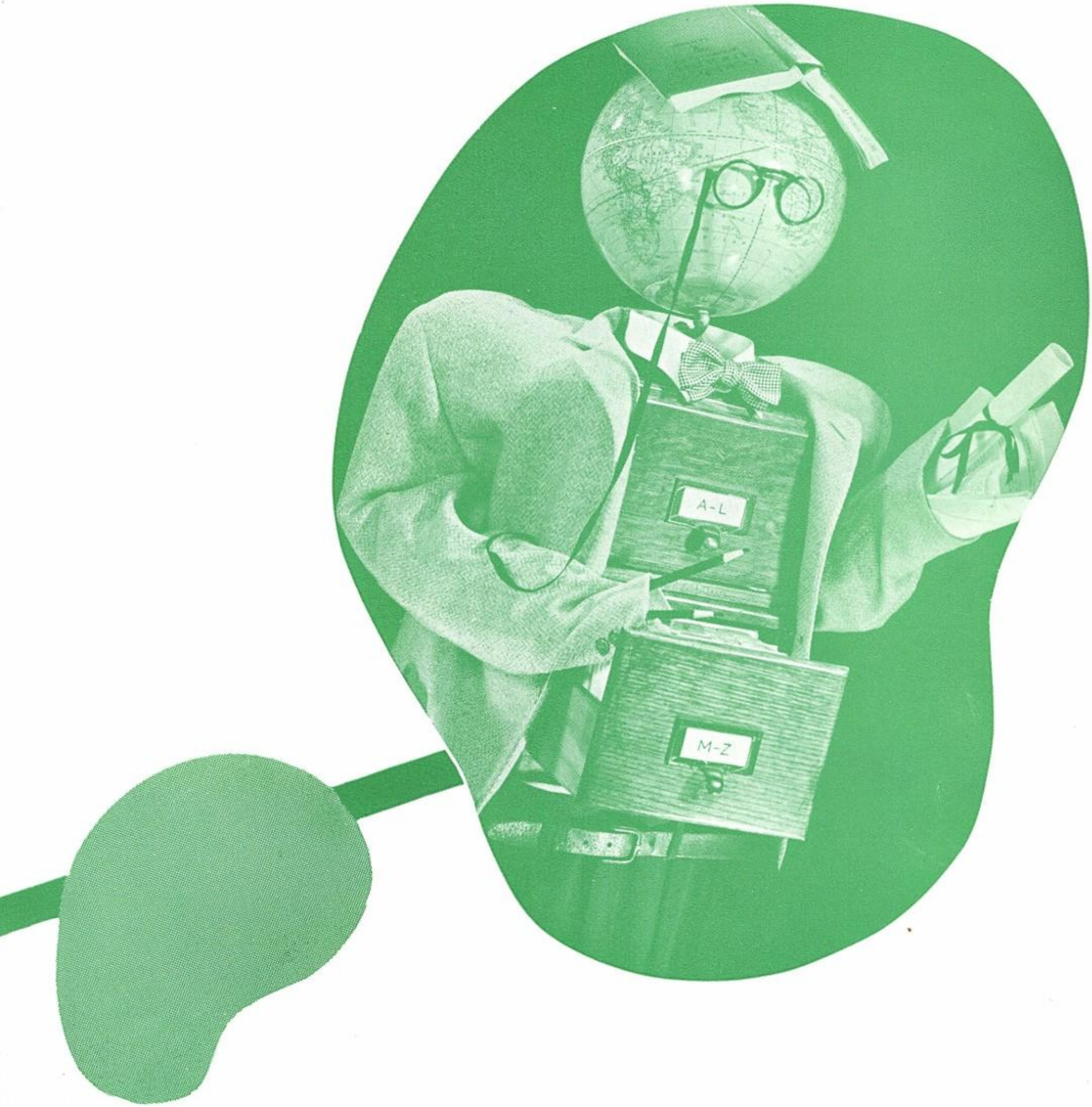
A-L
M-Z

our school

. . . around th

e campus . . .

SENIOR COUNSELOR'S OFFICE

Miss Bonnie Wilkins

ATHLETIC OFFICE

Jim Riley

CLINIC

Mrs. Willie Caldwell

VOCATIONAL GUIDANCE

C. L. Ford

school offices

MR. ASHBURN'S RECEPTION
Judy West, Assistant to Susie Downs

ATTENDANCE OFFICE
Mrs. Lorene L. Francis, Dean
Mrs. Hazel Kennedy
Mrs. Lora Coker

BUSINESS OFFICE
Buford Cates

p. t. a.

P.-T. A. OFFICERS

First row: Mrs. Dennis Cotten, Mrs. John E. Goff, Mrs. W. J. Zeidlik, President; Mrs. C. J. Zern, Mrs. Paschal B. Melton, Mrs. Raymond Eagleton.
Second row: Mrs. J. W. Andrew, Mrs. H. R. Patterson, Mrs. Joseph M. Wilson, Mrs. Raymond V. Wilmarth, Mrs. M. L. Bobbitt, Mrs. Raymond West.

The Woodrow Wilson Parent-Teacher Association meets regularly in our school library. We are always proud to have our mothers visit our school, and we are appreciative of the many fine things these hard-working women do for us and for Woodrow Wilson High.

dads' club

Our dads co-operate with those from J. L. Long Junior High School to form the Woodrow-Long Dads' Club. They meet alternately at the two schools. Their programs are always good, and many times the whole family attends. We are indebted to this excellent organization for many awards, honors, and materials and for the encouragement of worthy activities.

DADS' CLUB OFFICERS

First row: W. C. Locke, Oscar W. Gleiser, C. M. Hudgins, W. T. Vanderpool, Laurence Melton.
Second row: Dennis Cotten, Joe M. Wilson, Emil Borak, M. A. Fremming, president.

E. D. WALKER
Assistant Superintendent
of Schools

W. T. WHITE
Superintendent of Schools

administration

"pop" ashburn

the students' choice

faculty

Virginia Adams
Home Economics

Jewell E. Allen
Hall 3

Paul F. Allen
Spanish, Yearbook

Eunice Atkins
History

Ruth Barham
English

Eleanor Benners
Art

Earle R. Bishop
Mechanical Drawing

Allys Field Boyle
History

Helen C. Braack
Librarian

Margaret Brooks
Commercial

Willie M. Caldwell
Nurse

Fern Carlisle
Social Studies

Buford A. Cates
Math., Bus. Mgr.

Lora Coker
Attendance Office

Edith Cooper
Gymnasium

Carrie Deen
Mathematics

Susie Downs
Principal's Secretary

C. L. Ford
Math., Voc. Guidance

Herschel Forester
Physics

Lorene L. Francis
Dean

Hannah Goldstein
Gymnasium

Sarah Gray
Spanish

faculty

Bailey Hargrave
Mathematics

Georgia Harrison
Military Office

Lola Mae Hassell
Hall 1

Mozelle C. Hays
Commercial

Don R. Helms
Coach, Boys' P. E.

Irvin Hill
Coach, Mathematics

Jeanette Hill
Hall 4

L. W. Houtchens
Coach, Biology

Corin Humphries
English

C. C. Jameson
Coach, Mathematics

Mildred Juniger
Journalism

Ruby Keith
History

Blanche Kendrick
History

Hazel M. Kennedy
Attendance Office

Lucille B. Kennedy
English

Howard Kitchen
Coach, Biology

Flora Lowrey
English

Dorotha McClain

S. W. McMillan
Mathematics

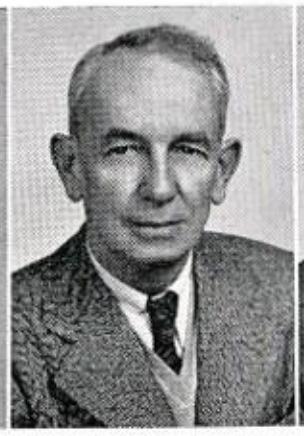
H. D. Martin
Mathematics

Nell A. Miles
English

Daisy Bowden Miller
Commercial

faculty

H. Bush Morgan
Speech

Winnie D. Nance
History

R. M. Neher
Military

Edythe Osborne
Bookkeeping

Melton Owens
Coach, History

O. E. Parris
Chemistry

Alma Patrick
Spanish

Helen Parsons
Gymnasium

Jim Riley
Coach

Evelyn Robbins
Orchestra

Myrtle Roberts
History

Willie P. Robertson
History

George Royster
Band

Leona Sealy
English

Doyle Smith
History

Sarah Stovall
Home Economics

Mabel E. Turman
Spanish

Mattie Dell Webb
Gymnasium

Zada Wells
Commercial

Bonnie Wilkins
Latin, Senior Counselor

J. Roy Williams
Commercial

Anna Woodruff
Chorus

In Memoriam

Mrs. Mary Dozier

Died

June 23, 1949

classes

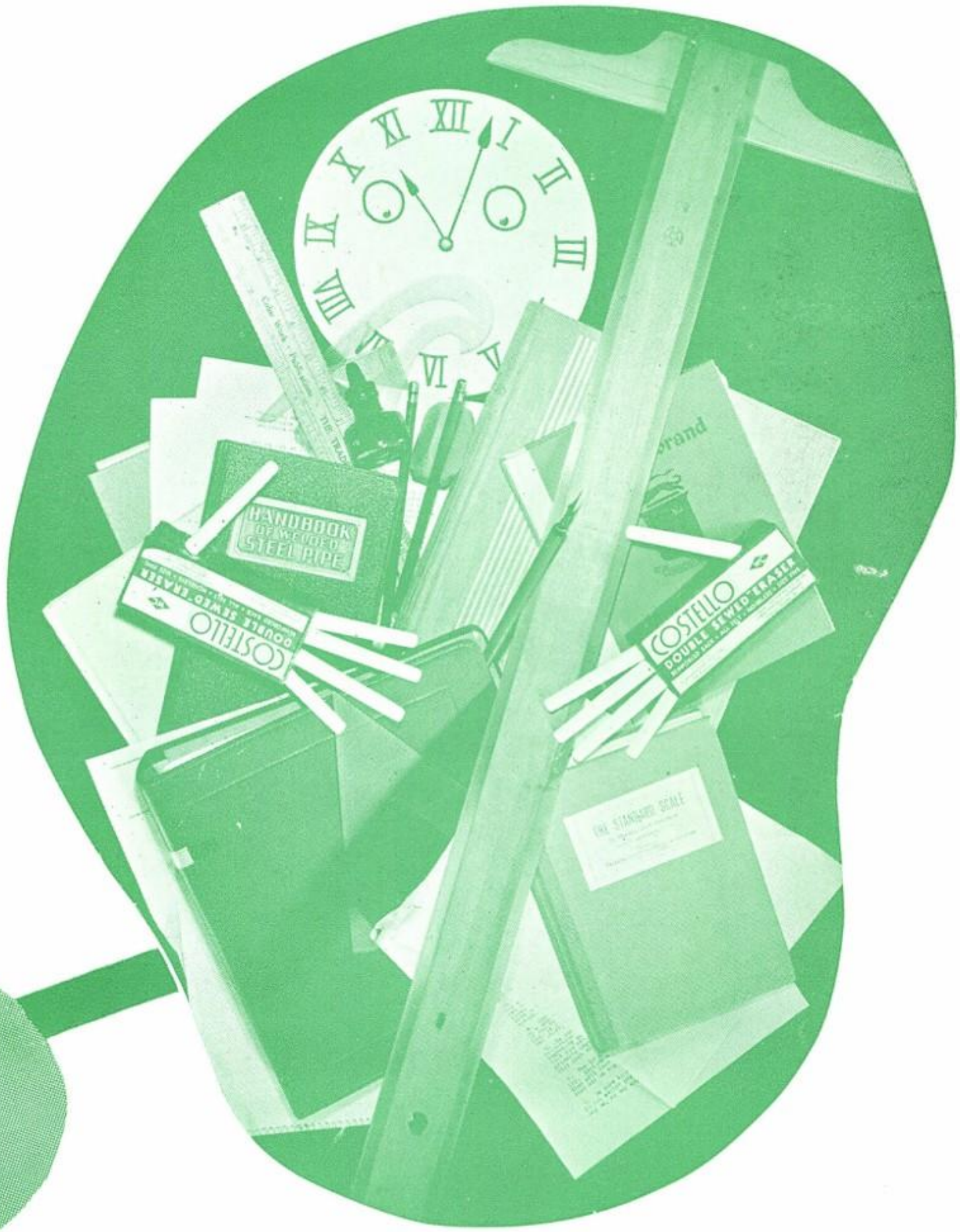
HANDBOOK
OF WELDED
STEEL PIPE
COSTELLO
DOUBLE SEWED ERASER
COSTELLO
DOUBLE SEWED ERASER
THE STANDARD SCALE

June Officers

JOE LOCKE
President

ELIZABETH JOY
Secretary

GEORGE LACEY
Vice-President

ADDINGTON, GAY FRANCES
August 16, 1933
Dallas, Texas
Dallas Historical Society; Y-Teens; Tennis; Gym Captain; Red Cross Representative; Woodrow Wilson News, Feature Writer; Good Scholarship Club.

ALFORD, ELINOR
August 21, 1933
New Braunfels, Texas

ALLEN, BARBARA ANN
"Babs"
June 2, 1932
Atlanta, Georgia
Kamera Club; Pan American Student Forum; Quill and Scroll; Y-Teens; Press Club; Red Cross Representative; Woodrow Wilson News, Associate Editor; Senior Publication Staff; Linz Pins; Representative to Texas High School Press Association.

ALMON, GRACE WILMETH
November 24, 1933
Dallas, Texas
Dallas Historical Society; Press Club; Woodrow Wilson News, Typist and Reporter.

ANDERSON, BARBARA ANNE
"Babs"
March 18, 1933
Dallas, Texas
Dallas Historical Society; Y-Teens; Bible Award.

ANDERSON, EDNA BETH
"Butch"
August 29, 1932
Mesquite, Texas
Linz Pin.

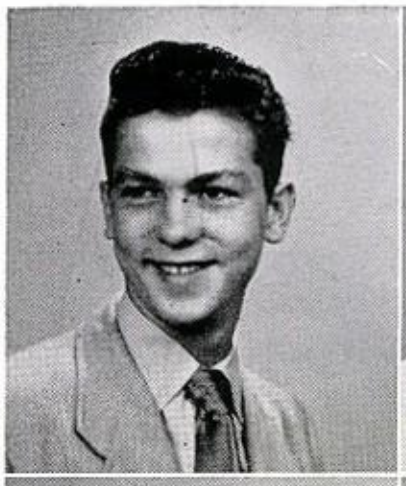

ANDERSON, JAY EARL
April 7, 1933
Birmingham, Alabama
Pan American Student Formum; Bible Award.

ANDERSON, JEANETTE FRANCES
November 3, 1932
Dallas, Texas
Dallas Historical Society; Gym Captain; Good Scholarship Club.

ANDERSON, NELL EUGENIA
September 19, 1933
Dallas, Texas
Pan American Student Forum; Quill and Scroll; Square Dance Club; Y-Teens; Press Club; Feature Editor, 1950 Crusader; Woodrow Wilson News, Feature Writer; Bible Awards.

ANDERSON, PATTI ANN
"Dee Dee"
July 16, 1933
Kingsville, Texas
Dallas Historical Society; Little Theater; Press Club; Gym Captain; Volleyball Official; Red Cross Representative; Civic Federation Youth Forum; Woodrow Wilson News, Reporter; Senior Publication Staff.

ANDREW, LAURA SUZANNE
"Sue"
July 14, 1933
Dallas, Texas
Dallas Historical Society; Pan American Student Forum; Quill and Scroll; Y-Teens; Press Club; All City Pan-American; Red Cross Representative; Auxiliary Library Council; Woodrow Wilson News, Associate Editor; Linz Pin; Pan-American State Convention; Representative to Dallas Juvenile Traffic Court; Reporter, East Dallas Round-Up.

ANGELO, CARLO ANTHONY
February 16, 1933
Dallas, Texas
Corporal; Red, White, and Blue Ribbons; Orchestra; Concert and Marching Bands.

ANGLIN, BETTY
"Betsy"
June 2, 1933
Dallas, Texas
Press Club.

ARONSON, JANE
"Janie"
October 13, 1933
Chicago, Illinois
Little Theater; Pan American Student Forum Reporter; All City Pan American; Y-Teens; Press Club; Chorus; Linz Pins; Woodrow Wilson News; Winner of Community Chest Essay Contest.

ASHMORE, JOSEPH ELLIS
"Joe"
July 24, 1933
Dallas, Texas
School Commendation, Red Drill, Efficiency, Parade, and Sharpshooter Ribbons; Crack Squad; Red Cross Representative; Assistant to Attendance Office; Library Council.

ASHLEY, FRANCES LAVERNE
"Pud"
April 20, 1933
Whitewright, Texas
Dallas Historical Society; Y-Teens; Press Club; Chorus.

ATTLESEY, PEGGY REESE
"Peg"
April 18, 1933
Riley Springs, Texas
Y-Teens; Auxiliary Library Council.

BAILEY, JOANNE
"Jo"
January 2, 1933
Fort Worth, Texas
Dallas Historical Society; Y-Teens; Press Club; Winning Volleyball Team; Civic Federation Youth Forum; Linz Pins; Assistant to Senior Counselor; Gym Captain.

BAILEY, THOMAS OLIVER
"Tommy"
September 3, 1933
Dallas, Texas
Second Lieutenant; Concert Band; Golf Letterman; Red Cross Representative; Bible Award; Solo and Ensemble Contest Winner.

BAKER, JO ANN
"Jo-Jo"
September 27, 1933
Tyler, Texas
Little Theater; Y-Teens; Band; Senior Publication Staff, Cartoonist; Solo and Ensemble Contest; All State Orchestra, Fort Worth.

BAKER, JUANITA PEARLINE
"Nita"
March 30, 1932
Dallas, Texas
Press Club; Woodrow Wilson News; Linz Pin.

BALL, KELLYANNE
"K.A.B."
May 6, 1933
Waldron, Arkansas
Dallas Historical Society; Little Theater; Senior Publication Staff; Linz Pins.

BARNES, AUTIE ALFRED
"Jack'
November 24, 1932
Dallas, Texas
First Lieutenant; Sharpshooter, Parade, Efficiency, and Marksman Ribbons.

BARNUM, PATSY

BATES, JO ANN
"Jo"
November 27, 1933
Dallas, Texas
Dallas Historical Society; Y-Teens; Press Club; Assistant to the Nurse; Gym Captain; Student Council Representative; First Band and Music Restival; Second Place in Solo and Ensemble Contest.

BECKET, BETTY JO
"Granny Bucket"
June 19, 1933
Dallas, Texas
Little Theater; Y-Teens; Auxiliary Library Council; Interscholastic League Contest; Senior Publication Staff, Co-Editor; Linz Pin.

BENITEZ, BERNADINE
"Peanuts"
March 15, 1933
Dallas, Texas
Red Cross Representative.

BEALL, PEGGY
"Peg"
January 2, 1933
Dallas, Texas
Pan American Student Forum; Y-Teens; Gym Captain; National Honor Society; Secretary of the 4B Class; Assistant to Business Office; Chorus; Linz Pin.

BELL, BONNIE JEAN
"Ding-Dong"
August 31, 1933
Dallas, Texas
Dallas Historical Society; Y-Teens; Red Cross Representative; Student Council Representative; Senior Publication Staff.

BENTON, DORA ANN
"Doran"
October 16, 1932
Dallas, Texas

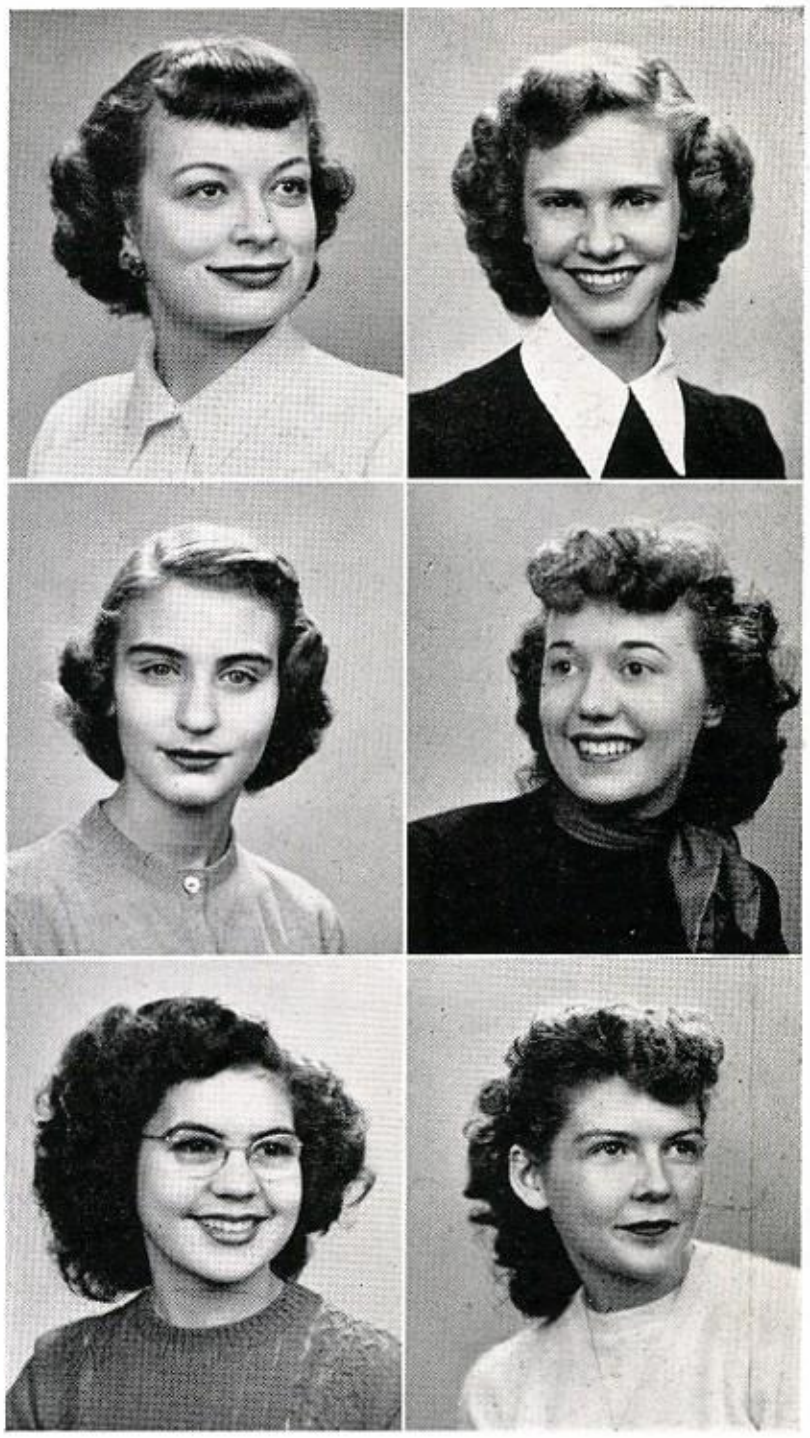

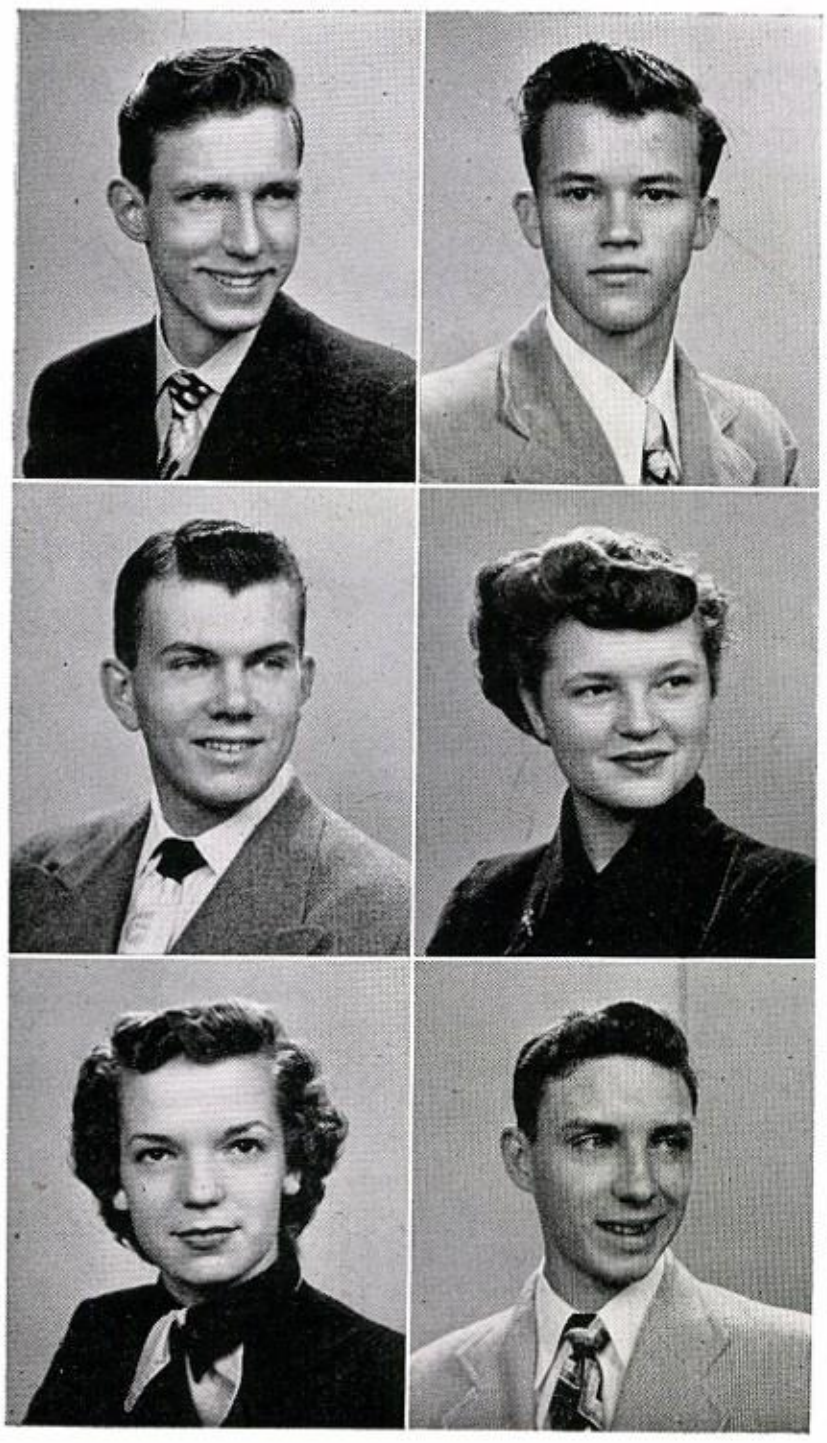

BERGSTROM, GEORGE HENRY, JR.
"G. H."
May 22, 1931
Cedar City, Utah
Kamera Club, President; Sergeant; Crack Squad; Rifle Team; Nile Green with "E" and star; Woodrow Wilson News; Linz Pin; Efficiency "4" Red, White, and Blue, and Drill Ribbons.

BLAIR, SAMUEL RUFUS
"Sam"
September 26, 1932
Dallas, Texas
Dallas Historical Society; Quill and Scroll; Press Club, Vice-President; Lieutenant Colonel; Marksman, Athletic, School Commendation, Red Drill, Efficiency Ribbons,; Camp Dallas; Track Letterman; Woodrow Wilson News; National Honor Society; Linz Pin; Kiwanis Club Representative; Crack Squad.

BORAK, BARBARA LEA
"Bob"
November 10, 1932
Dallas, Texas
Dallas Historical Society; Square Dance Club; Y-Teens; Press Club; Gym Captain; Red Cross Representative.

BLACKSHEAR, BOYCE WAYNE
August 11, 1933
Dallas, Texas
Dallas Historical Society; 2nd Lieutenant; Red Drill and School Efficiency Ribbons; Crack Squad; Study Hall 4 Council.

BOOKER, CHARLINE ANNELLE
"Charlie"
March 25, 1934
Watt, Texas
Assistant to Athletic Office; Y-Teens.

BOYLES, CHARLES REGINALD
"Reggie"
March 6, 1932
Dallas, Texas
Dallas Historical Society; Major; Crack Squad; Red Drill, School Commendation, Parade, School Efficiency, Marksmanship, and Athletic Ribbons; Camp Dallas; Manager Baseball, Football and "B" Basketball.

BRADLEY, WANDA MARIE
"Slam"
August 11, 1933
Dallas, Texas

BRANN, JOHN LAWRENCE
August 4, 1933
Dallas, Texas
Corporal; Efficiency Drill Ribbon.

BRANSCOME, EUGENE HENRY
July 18, 1933
Dallas, Texas
Sergeant; Chorus; School Commendation, Parade, and Efficiency Ribbons; Concert Band; Red Cross Representative; Student Council Representative; Solo and Ensemble Contest; Drums; Voice; All-City Opera.

BROOM, JOAN
"Jo"
July 9, 1933
Dallas, Texas
Dallas Historical Society; Pan American Student Forum; Press Club; Reporter for Woodrow Wilson News; Cartoonist, Senior Publication Staff; Linz Pin; Bible Award.

BROWN, DOROTHY RAE
"Dot"
May 26, 1932
Columbus, Nebraska
Dallas Historical Society; Kamera Club; Y-Teens; Press Club, Secretary; Student Council Representative; Art Editor of The Woodrow Wilson News.

BROWN, EDNA LORRANIE
"Stinky"
February 11, 1932
Dallas, Texas
Press Club; Chorus.

BROWN, SHIRLEY ANN
"Dimples"
March 23, 1933
Washington, D. C.
Dallas Historical Society; Pan American Student Forum; Y-Teens; Press Club; Chorus; Gym Captain; Red Cross Representative; Student Council Representative; Cheerleader '49-'50; Good Scholarship Club.

BRUCE, VETA MARIE
April 21, 1932
Paris, Texas
Gym Captain; Volleyball Official.

BRUTON, RAYMOND
"Dode"
February 4, 1933
Dallas, Texas
Crack Squad; Sergeant.

BUCHANAN, TOM ESTES
October 16, 1932
Dallas, Texas
Dallas Historical Society; Major; Guard Officer; Crack Squad; Athletic, School Commendation, and Nile Green-"E" Ribbons; Camp Dallas; Basketball, A Squad.

BURTON, ROBERT STEVE
"Bob"
May 29, 1932
Emberson, Texas
Pan American Student Forum; Sergeant; Parade Ribbon; Crack Squad; Red Cross Representative.

BUSCH, EDITY PAULINE
"Little Bit"
May 7, 1933
Dallas, Texas
Student Council Representative; Linz Pin.

CADENHEAD, LINDA JEAN
"Lindy"
January 26, 1934
Dallas, Texas
Dallas Historical Society; Little Theater; Pan American Student Forum; Student Council Representative; Civic Federation Youth Forum; National Honor Society; Co-Editor, Senior Publication Staff; Assistant to Principal's Office; Linz Pins.

CAMPBELL, BONNIE RUTH
September 10, 1932
Teague, Texas
Dallas Historical Society; Y-Teens.

CAPERTON, DONALD JOE
"Nosy"
October 9, 1931
Dallas, Texas
Dallas Historical Society; Corporal, Marksmanship, 2 Years; Chorus.

CARTER, YVONNE

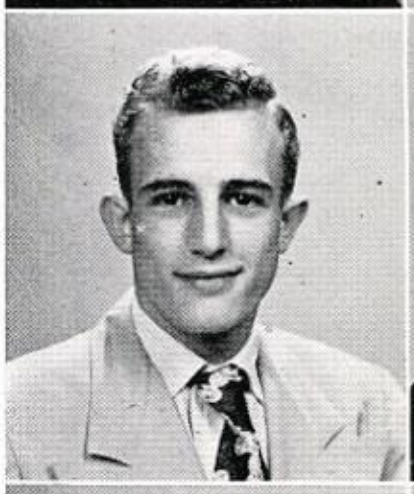

CECIL, MARVIN EUGENE
"Little Red"
May 24, 1932
Dallas, Texas
Dallas Historical Society; Pan American Student Forum; Physics Club; Press Club; Feature Writer, Woodrow Wilson News; Literary Staff, Senior Publication; Assistant to Athletic Office; Chorus; Solo and Ensemble.

CHEAVENS, ANN
July 21, 1933
Dallas, Texas
Dallas Historical Society; Pan American Student Forum; Press Club; Winning Volley Ball Team; Gym Captain; Sophomore and Junior Editor for Woodrow Wilson News; Senior Publication, Bible Staff; Linz Pin; Library Council; Chorus.

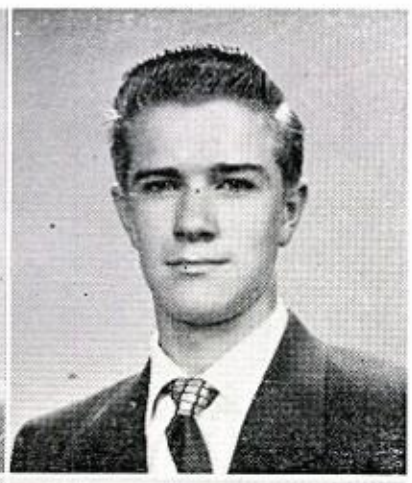

CHEEK, JOHN MYERS
November 20, 1931
Dallas, Texas
Physics Club; Lieutenant Colonel; PMST; Red, White, Blue and School Efficiency Ribbons; Nile Green, and Red Drill Ribbons; Crack Squad Leader; Camp Dallas; Wozencraft Drill; Flag Detail; Tennis Manager; Projector Operator.

CHESSHIR, ROBERT FRANK
"Chessie"
August 20, 1933
Texas
Second Lieutenant; School Efficiency, Nile Green, and Red, White, Blue Ribbons; Period Winner for Wozencraft.

CHILDERS, MARTHA ELAINE
"E"
August 23, 1933
Dallas, Texas
Dallas Historical Society; Y-Teens; Reporter, Woodrow Wilson News; Chorus.

CHRISTON, MARY HELEN
"Doll"
April 1, 1933
Dallas, Texas
Dallas Historical Society; Pan American Student Forum; Press Club; Student Council Representative; Reporter and Typist for Woodrow Wilson News; Study Hall 4 Council.

CLARK, ROBERT E.
"Bob"
September 26, 1932
Dallas, Texas
Sergeant First Class; Red, White, and Blue and School Efficiency Ribbons; "B" Squad Football.

CONDRAY, CHARLES MELVIN
"Choc"
October 3, 1942
Dallas, Texas
Corporal; Nile Green, Red Drill, White Athletic, Marksman, and Red, White, and Blue Ribbons; Crack Squad; Football Letterman, Orchestra; Chorus; Red Cross Representative.

CONE, CAROL JEANNE
"Cookie"
August 3, 1933
Atlanta, Georgia
Dallas Historical Society; Quill and Scroll; Y-Teens; Press Club; Red Cross Representative; Associate Editor, Woodrow Wilson News; Literary Staff, Senior Publication; Linz Pins.

COOK, JACK OLEN
October 1, 1932
Dallas, Texas
Corporal; Expert Ribbon; Crack Squad; Rifle Team.

COTTEN, GEORGE FRANCIS
March 31, 1932
Tucson, Arizona
Little Theater; Major; Band Commanding Officer; Red, White, and Blue with a "4" and School Efficiency Ribbons; School Commendation with a "2"; Golf Team; Inter-Bank Athletics; Student Council Representative; National Honor Society; Senior Publication Staff; Linz Pins; Assistant to Band Director; Assistant to Business Office; Solo and Ensemble Contest; School Orchestra; Concert Band.

DAVIS, LA VONNE ALYNE

DAVIS, PEGGY LORRAINE
"Boogie"
June 8, 1932
Little Rock, Arkansas
Dallas Historical Society; Pan American Student Forum; Y-Teens; Red Cross Representative; Linz Pins; Senior Publication Staff; Good Scholarship Club.

DAVIDSON, JAN ELAINE
July 6, 1932
Dallas, Texas
Dallas Historical Society; Pan American Student Forum; Y-Teens; Red Cross Representative; Linz Pins; Library Council, Secretary.

DAY, VERA JANICE
"Neice"
February 5, 1933
Dallas, Texas
Dallas Historical Society; Pan American Student Forum; Y-Teens; Gym Captain; Red Cross Representative; Student Council Representative; Auxiliary Library Council; Senior Publication Staff; Linz Pins; Chorus; Library Council.

DERRINGTON, ROBERT ELBERT
"Bob"
November 22, 1930
Dallas, Texas
Sergeant; Parade and Marksmanship Ribbons; B-Team Football; Track; Chorus.

DOOLEY, ELAINE
July 6, 1933
Fort Worth, Texas
Dallas Historical Society; Kamera Club; Student Council Representative; Civic Federation Youth Forum; Library Council; Senior Publication Staff; Linz Pin; Bible Award.

DROSIHN, JOSEPH FRANK
"Joe"
June 28, 1933
Dallas, Texas
Red, White and Blue, and Marksmanship Ribbons; A-Team Football; B-Team Football; Student Council Representative.

DUNKLIN, BILLY MIKE
"Dunk"
November 26, 1932
Dallas, Texas
Awards and Ribbons; Parade Ribbon; Nile Green; School Efficiency; Honor Wreath.

DUNLAP, JOHN BETTES, JR.
"Jack"
January 17, 1933
Dallas, Texas
Captain; Camp Dallas; Track; One Year Letterman; Linz Pins.

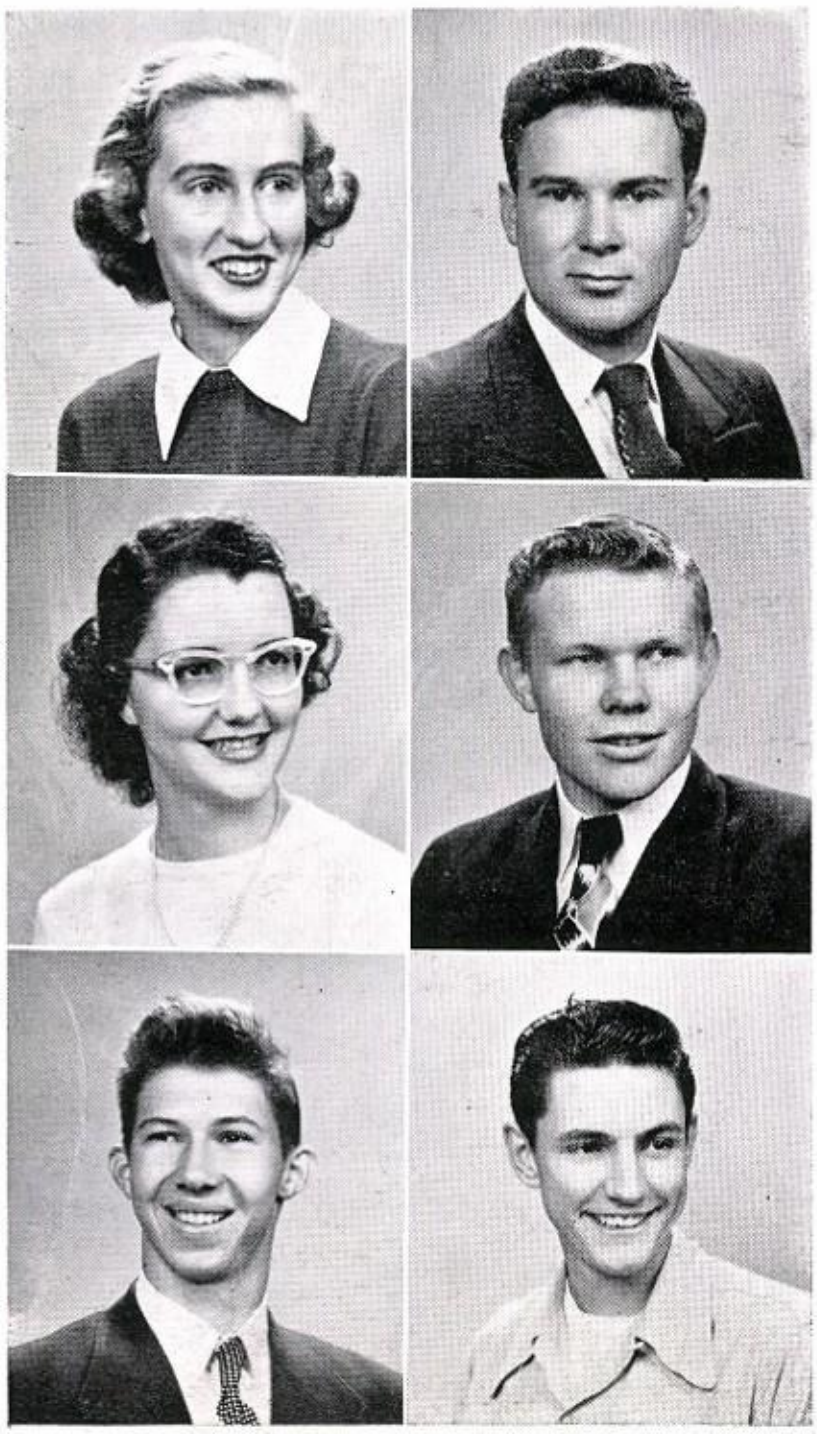

EAGLETON, WYNELL
April 25, 1933
Dallas, Texas
Dallas Historical Society; Y-Teens; Press Club; Winning Volleyball Team; Linz Pin; Bible Award.

ECKERSON, JEAN ANN
February 3, 1932
Groton, Massachusetts
Treasurer of Y-Teens; Red Cross Representative; Assistant to Athletic Office; Good Scholarship Club.

EDGAR, DAVID E.

ELLIOTT, VIRGINIA ANN
"Ginger"
November 26, 1932
Dallas, Texas
Dallas Historical Society; Y-Teens; Gym Captain; Press Club; Red Cross Representative; Woodrow Wilson News, Typist; Chorus.

ELLIS, BARBARA JEAN
"Jeannie"
June 27, 1933
Dallas, Texas
Dallas Historical Society; Pan American Student Forum; Y-Teens; Press Club; Red Cross Representative; Woodrow Wilson News, Reporter; Linz Pin.

ELLIS, NORMAN DEAN
"Sonny"
July 14, 1933
Wills Point, Texas
Dallas Historical Society; Press Club; Sergeant; Parade Ribbon; Marksmanship; Camp Dallas; Red Cross Representative; Woodrow Wilson News, Reporter; Lunchroom Cashier; Chorus.

EMERSON, SHERLIE DIANNE
"Di"
December 1, 1932
Dallas, Texas
Dallas Historical Society; Pan American Student Forum; Y-Teens; Press Club; Student Council Representative; Feature Editor of 1950 Crusader; National Honor Society; Linz Pins; Assistant to Business Office; Woodrow Wilson News, Reporter; Good Scholarship Club.

ENCKE, MARYLIN
"Inky"
October 16, 1932
Dallas, Texas
Dallas Historical Society; Pan American Student Forum; Y-Teens; All-City Pan American; Red Cross Representative; Library Council; Senior Publication Staff; Linz Pin; Bible Award; Good Scholarship Club.

ENDER, DELORES RUBY LEE
"Little D"
January 14, 1933
Waco, Texas
Y-Teens; Woodrow Wilson News, Reporter.

ETHEREDGE, GEORGE HENRY
"Pat"
December 16, 1931
Houston, Texas
Captain; Red Drill with Star, Nile Green with Star, Athletic, School Efficiency, and Parade Ribbons; Winning Crack Squad; "B" Football Squad; Track Squad, Two Years.

FAGIN, RICHARD GASTON
"Dick"
April 20, 1932
Tyler, Texas
Pan American Student Forum; Physics Club; First Lieutenant; Red Drill, Marksmanship, Parade, and Efficiency Ribbons; School Commendation; One Year Letterman in Football; Track; Red Cross Representative; National Honor Society; Linz Pins; Concert Band; Crack Squad.

FAULHABER, ANNA MARIE
"Bobo"
December 11, 1932
Dallas, Texas
Dallas Historical Society; Pan American Forum; Y-Teens; Chorus.

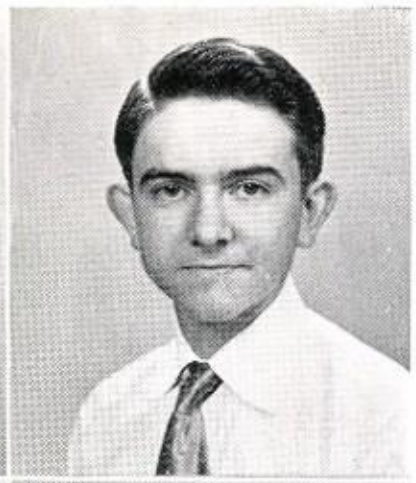

FLORY, FRANCIS CARLIN
May 24, 1933
Kansas City, Kansas
Second Lieutenant; Red Drill, School Efficiency, Crack Squad, School Commendation, Sharpshooter, and Athletic Ribbons; Football Manager; Track; Red Cross Representative; National Honor Society; Linz Pins.

FLYNN, THOMAS MURRAY
"Tommy"
July 19, 1933
Huntsville, Texas
Dallas Historical Society; Physics Club; Square Dance Club; Captain; School Commendation, School Efficiency, Parade, Nile Green, and Red Drill Ribbons; Crack Squad; First Vice-President, Junior Red Cross; Library Council; National Honor Society; Linz Pins; Assistant to Attendance Office; Assistant to Business Office; Colonial Dames Essay Contest; Junior Rotarian.

FOSTER, EMMOGENE
"Emmo"
Dallas Historical Society; Pan American Student Forum; Y-Teens; Chorus; Student Council Representative; Good Citizenship Club; Gym Captain.

FOSTER, MARTHA CAROLE
July 31, 1933
Alba, Texas
Pan-American Student Forum; Woodrow Wilson News; Linz Pins; Bible Award.

FOWLER, THOMAS WORLEY
"Tommy"
May 10, 1932
Dallas, Texas
Dallas Historical Society; Square Dance Club; Captain; Parade, School Commendation, Drill, Marksman, and Efficiency Ribbons; Eagle Scout; Crack Squad; Bible Award.

FRANK, BARBARA ANN
"Babs"
February 17, 1933
Houston, Texas
Dallas Historical Society; Pan American Student Forum; Y-Teens; Red Cross Representative; Library Council.

GAGE, JAMES LARRY
"Jimmy"
April 10, 1932
San Saba, Texas
Second Lieutenant; Red, White, and Blue, School Efficiency, Crack Squad, Red Drill and Nile Green Ribbons; Linz Pins.

GARDNER, PRESTON CHARLES
"Pete"
March 6, 1933
Dallas, Texas
Corporal; Red Drill, Sharpshooter and 2 Marksman Ribbons; Crack Squad.

GEARNER, AUBREY DOUGLAS
August 24, 1933
Dallas, Texas
Captain; Red, White, and Blue, School Efficiency, Sharpshooter, School Commendation and Red Drill Ribbons; Winning Crack Squad; President of Student Council; Co-Chairman, Library Council; Junior Rotarian; Traffic Commissioner; Assistant to the Business Office; Linz Pins.

GEISEL, MARGARET
"Maggie"
March 29, 1933
Dallas, Texas
Dallas Historical Society; Y-Teens; Press Club; Library Council; Reporter, Woodrow Wilson News; Linz Pins Bible Award.

GIBSON, GWENDOLYN SUE
August 4, 1933
Winnsboro, Texas
Dallas Historical Society; Y-Teens; Press Club; Feature Writer, Woodrow Wilson News; Linz Pins; Chorus; Second in Salesmanship Essay Contest, '49.

GILL, BETTY JEAN
August 23, 1933
Thornton, Texas
Dallas Historical Society; Y-Teens; Press Club; Typist, Woodrow Wilson News.

GILMORE, RETHA ANNE
"Joyce"
January 5, 1933
Dallas, Texas
Dallas Historical Society; Y-Teens; Press Club; Woodrow Wilson News, Reporter; Chorus; Good Scholarship Club.

GILPIN, ERIS MAX
January 22, 1933
Sulphur Springs, Texas
Little Theater; Major; School Commendation; Nile Green with E; PMS&T with 3; Athletic School Efficiency with 4; All-City Rifle Team 2 Years; 2 Years Letterman; Camp Dallas: Red Cross Vice-President; Student Council Representative; Auxiliary Library Council; Civic Federation Youth Forum; Interscholastic League Contest; Library Council; National Honor Society; Senior Publication Staff; Bible Awards; Assistant to Business Office; Winner Salesmanship Club Essay Contest; Junior Rotarian.

GLASS, WILLIAM ANDREW
"Bear"
November 20, 1931
Dallas, Texas
Dallas Historical Society; Captain; Red, White, and Blue Ribbon; Marksmanship; Co-Captain, "B" Football Squad; Football, "A" Squad.

GLASS, MILDRED ANN
"Nan"
October 3, 1933
Dallas, Texas
Dallas Historical Society; Pan American Student Forum; Press Club; Pan American Convention, 1948; Student Council Representative; Woodrow Wilson News; Senior Publication Staff.

GLEISER, FERMAN OSCAR
"Bunky"
October 11, 1932
Dallas, Texas
Captain; School Efficiency Ribbons; Sharpshooter; Company Basketball Finals, '9; Basketball, One Year Letterman; Football, Two Year Letterman; Track Squadman; Parade Ribbon with 3.

GLIDEWELL, MARY MARGARET
"Glidy"
February 14, 1933
Dallas, Texas
Dallas Historical Society; Pan American Student Forum; Y-Teens; Chorus.

GRAUL, EDWARD EUGENE
"Gene"
July 25, 1933
Dallas, Texas
Second Lieutenant; School Efficiency with 2; Expert Crack Squad; Parade Ribbon with 2; Football "B" Squad, '47, '48; "A" Squad Football, '49; Good Scholarship Club.

GRAY, THOMAS JERRY
"Deacon"
November 20, 1932
Dallas, Texas
Cheerleader, '49, '50.

GREER, BARBARA ANN
February 4, 1933
Dallas, Texas
Dallas Historical Society; Y-Teens; Volleyball (Winning Team); Winner of Musical Festival for 3 Years; Red Cross Representative; Chorus; Vocal Solo and Ensemble; Student Opera Chorus.

GRIMES, RONALD L.
"Ronnie"
November 9, 1932
Dallas, Texas
Captain; Parade Ribbon; School Efficiency; School Commendation; Crack Rank (Band); Football, "B" Squad, '48; Track 2 Years; National Honor Society; Bible Award; Assistant to Band Director; Concert Band.

GUFFEY, WILLIAM ROY
"Bill"
December 12, 1933
Dallas, Texas
First Lieutenant; National Honor Society.

GUYER, DOROTHY LANELL
"Darkie"
June 28, 1933
Dallas, Texas

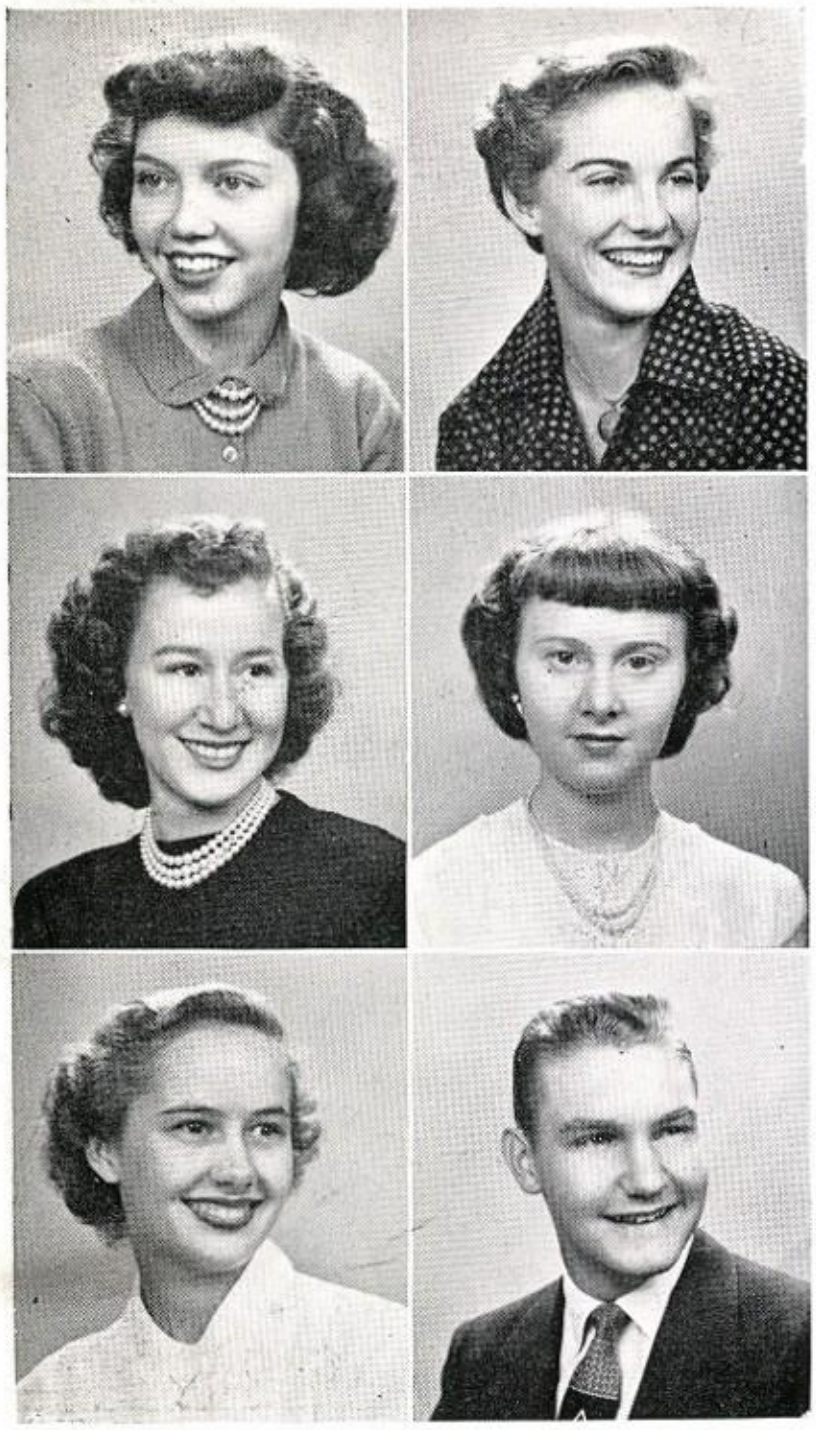

HALL, EDWINA
"Wina"
December 11, 1933
Clarksville, Texas
Dallas Historical Society; Press Club; Red Cross Representative; Auxiliary Library Council; Woodrow Wilson News.

HALL, VIRTUS JANE
"Victus"
January 1, 1933
Dallas, Texas
Pan American Student Forum; Y-Teens; Chorus; Red Cross Representative; Student Council Representative; Assistant to Vocational Guidance Counselor.

HALLERMAN, BARBARA LEE
July 24, 1932
Dallas, Texas
Y-Teens; Press Club; Woodrow Wilson News.

HAMMOND, PATRICIA ANN
"Pat"
October 8, 1932
Texarkana, Arkansas
Pan-American Student Forum; Good Scholarship Club; Red Cross Representative; Linz Pins; Bible Award; Chorus.

HANSSON, JOAN LEI
"Jodie"
January 29, 1933
Des Moines, Iowa
Dallas Historical Society; Y-Teens; Red Cross Representatives; Chorus.

HARMON, J. E.
"Bubba"
December 15, 1932
Dallas, Texas
Captain; Nile Green "M"; Athletic Ribbon with Star; Red, White, and Blue with 2; School Efficiency Ribbon; 2 Year Baseball Squadman; 2 Year Football Letterman; Co-Captain, 1949; All-City Football Team, 1949; Student Council Representative; National Honor Society.

HARRIS, CAROLYN LEIGH
August 9, 1933
Dallas, Texas
Pan American Student Forums; Y-Teens; Library Council; Linz Pin.

HARRIS, NANCY JACK
"Jackie"
June 17, 1933
Dallas, Texas
Press Club.

HARRIS, NANCY JAN
"Connie"
May 1, 1933
Dallas, Texas
Dallas Historical Society; Pan American Student Forum; Quill and Scroll; Square Dance Club; Y-Teens; Press Club; Tennis Squad; Auxiliary Library Council; Woodrow Wilson News Staff; Senior Publication Staff; Linz Pins.

HART, PEGGY LORRAINE
June 22, 1933
Dallas, Texas
Dallas Historical Society; Pan American Student Forum; Linz Pins.

HARTY, ROBERT ALVIN
"Bobby"
April 30, 1932
Dallas, Texas
Corporal; Parade and Efficiency Ribbons; Band; Vocal Solo, and Ensemble Contest; Special Chorus.

HARVEY, PATSY JANE
April 18, 1933
McKinney, Texas
Dallas Historical Society; Red Cross Representative.

HAWKINS, BOBBY LEON
"Bob"
October 8, 1930
Athens, Texas
Dallas Historical Society; Sergeant First Class; Sharp Shooter, Red, White, and Blue Ribbons; Winning Ticket Seller.

HAYNES, DON GAYLE
"B.S.A."
December 8, 1932
Jefferson City, Missouri
Sergeant; Red, White, and Blue and Red Drill Ribbons; Inter-Band Athletics; Band.

HEDGECOCK, ONEITA FAYE
"Nite"
February 25, 1933
Dallas, Texas
Dallas Historical Society; Y-Teens; Press Club; Senior Publication Staff; Linz Pins; Chorus.

HEITHECKER, MARY JOAN
October 31, 1932
Shreveport, Louisiana
Dallas Historical Society; Pan American Student Forum; Good Scholarship Club.

HENDERSON, BILLY RAY
April 23, 1933
Dallas, Texas
Dallas Historical Society; Sergeant; Parade and Efficiency Ribbons; Winner Wozencraft; Marksman; Sharpshooter and Crack Squad.

HENLEY, CREBA SUE
May 10, 1933
Sulphur Springs, Texas
Y-Teens; Auxiliary Library Council; Red Cross Representative; National Honor Society; Linz Pins; Assistant to Business Office.

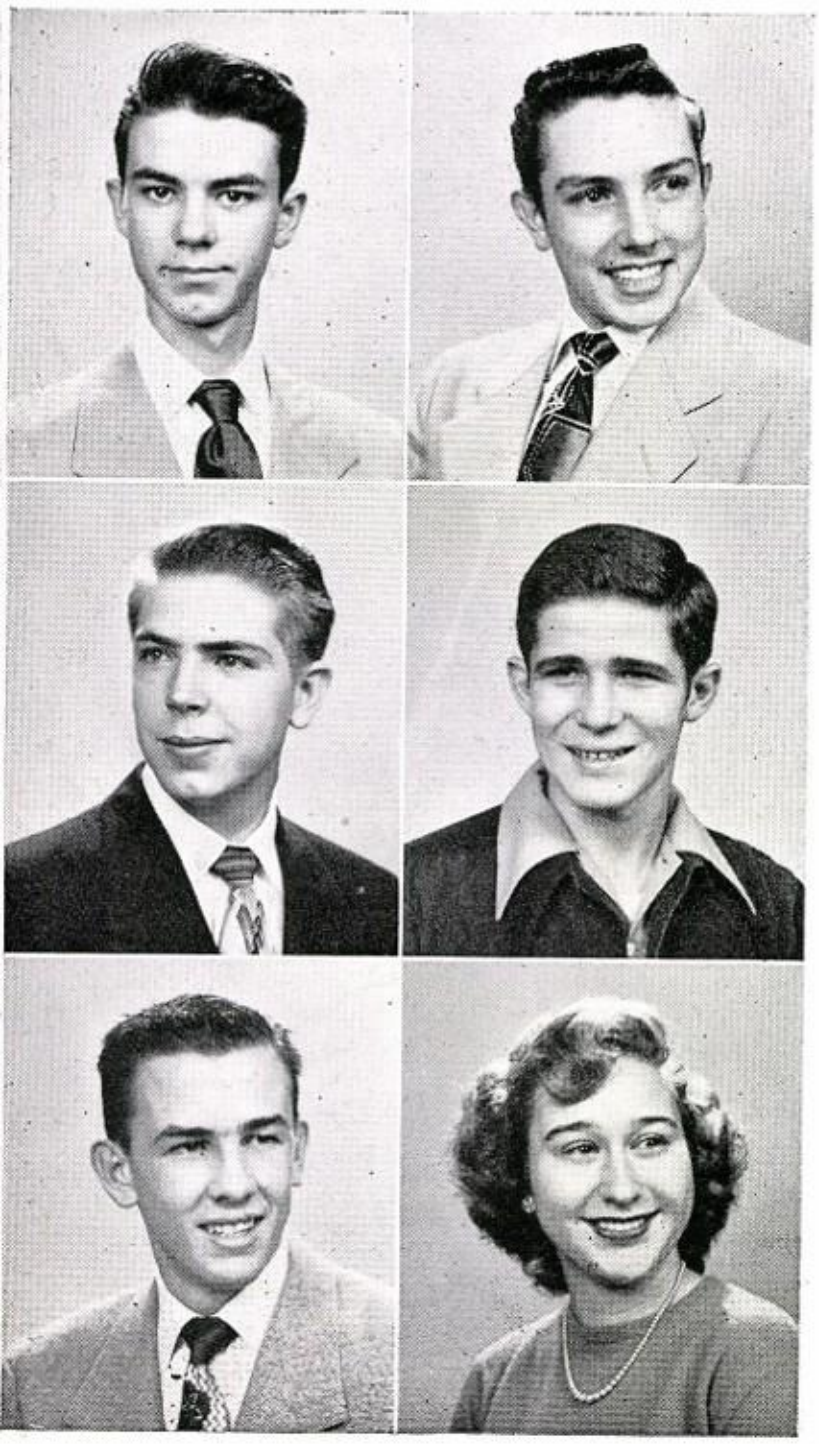

HENNEN, FREDERICK MARSHALL
"F. M."
September 24, 1932
Denton, Texas
Dallas Historical Society; Pan American Student Forum; Assistant to Attendance Office.

HENRY, DON

HEYN, DAVID

HICKS, JOHN MILTON
September 30, 1932
San Deigo, California

HICKS, JOHN WALTON
August 7, 1933
Dallas, Texas
Second Lieutenant; Red, White and Blue and White with a Star Ribbons; One Year Letterman in Football.

HILL, JIMMY ANN
March 3, 1933
Dallas, Texas
Little Theater; Red Cross Representative; Linz Pins; Assistant to Vocational Guidance Counselor.

HILL, ROBERT WILLIAM
October 9, 1933
Oklahoma City, Oklahoma
First Lieutenant; Awards and Ribbons.

HINES, HAZEL JEAN
"Shorty"
October 1, 1932
Dallas, Texas
Dallas Historical Society; Pan American Student Forum; Assistant to Vocational Guidance Counselor; Chorus.

HOGG, MARY MARGARET
January 2, 1933
Dallas, Texas
Dallas Historical Society; Y-Teens; Student Council Representative.

HOLDEN, HUGH E.
March 22, 1932
Fort Worth, Texas
Private; 1 Year Letterman in Football; "A" Squad; All-City "B" Squad; 2 Year Track Letterman.

HOLDER, BILL HARRISON
"Nick"
June 20, 1931
Dallas, Texas
Sergeant; Nile Green, Red, White, and Blue and Efficiency Ribbons; Red Drill with 2; Crack Squad; Senior Publication Staff.

HOLLEY, ELMER ROY
July 27, 1933
Dallas, Texas
Corporal; Red Drill; Marksman 2 Ribbons; Crack Squad; Red Cross Representative.

HOLT, GAYTHOR NELL
"Gay"
August 5, 1933
Dallas, Texas
Chess and Checker Club; Dallas Historical Society; Little Theater; Y-Teens; Pan American Student Forum; All-City Pan American Student Forum; Chorus; Linz Pins; Bible Award.

HOOVER, MARY JEAN
April 24, 1932
Italy, Texas
Dallas Historical Society; Press Club.

HUDGENS, FRANCES EARNESTINE
"Fran"
October 31, 1932
MacAlester, Oklahoma
Dallas Historical Society; Press Club; Assistant to Miss Roberts.

HUNT, BETTY MARLENE
April 4, 1932
Dallas, Texas
Pan American Student Forum; Square Dance Club; Y-Teens; Chorus.

HURST, LOUIS McKINLEY, JR.
September 21, 1931
Dallas, Texas
Dallas Historical Society; Captain; Rifle Award; Drill Award; Midnight Blue; Red and White Ribbons; Camp Dallas, 2 Years; Civic Federation Youth Forum; Interscholastic League Contest; Senior Publication Staff; Bible Award; Linz Pin; Library Council.

HUSTED, RALPH F.
"Pinkey"
December 6, 1931
Springfield, Missouri
Corporal; Marksman, Parade, and Efficiency Ribbons; Track Squad, 1949; Golf.

HUTCHINSON, GLENN EDWARD

IRVINE, TEX ALICE
"Baby"
August 26, 1933
Dallas, Texas
Dallas Historical Society; Pan American Student Forum; Press Club; Red Cross Representative; Woodrow Wilson News.

IVY, WILLIAM THOMAS

JABLINSKI, BERT MAX
"Jabo"
August 29. 1933
Dallas, Texas
Captain; Parade, Athletic, Red Drill, Sharpshooter, School Efficiency Ribbons; Crack Squad; Camp Dallas; Camp Dallas Scholarship; Wozencraft; "A" Team Football; Red Cross Representative; Student Council Representative; Library Council; National Honor Society; Linz Pins; Bible Linz Pin.

JACKSON, GWYN LEE
May 5, 1933
Haynesville, Louisiana
Dallas Historical Society; Y-Teens; Winning Volleyball Team; Chorus.

JACKSON, MARTHA FAYE
"Jackson"
October 16, 1932
Rowlette, Texas
Dallas Historical Society; Y-Teens; Woodrow Wilson News.

JEFFRIES, ROBERT ALAN
"Bob"
November 11, 1933
Indianapolis, Indiana
Pan American Student Forum; First Lieutenant; Marksman, Efficiency, and Parade Ribbons; Crack Squad; Camp Dallas; Wozencraft; Drill Winner; Student Council Representative; Linz Pins; Senior Publication Staff.

JENSON, TED ARTHUR
August 19, 1932
Minneapolis, Minnesota

JOHNSON, ALICE LOUISE
"Bunny"
April 8, 1933
Dallas, Texas
Dallas Historical Society; Little Theater; Y-Teens; Student Council Representative; Civic Federation Youth Forum; 4B Vice-President; Good Scholarship Club; Runnerup for Cheerleader.

JOHNSON, BOBBY RICHARD
April 14, 1931
Dallas, Texas
Dallas Historical Society; Sergeant; Baseball; "A" Team Football; Red Cross Representative.

JOHNSON, JOHN LALLENT
"Bert"
June 14, 1933
Wiergate, Texas
Dallas Historical Society; Sergeant; Efficiency Ribbons; Crack Squad.

JOHNSON, PEGGY ANN

JOHNSTON, FRANKLIN
January 15, 1933
Dallas, Texas
Second Lieutenant; Band; Red Drill; Football "B" Squad; Track.

JONES, HELEN JOSEPHINE
"Rusty"
March 25, 1933
Dallas, Texas
Dallas Historical Society; Y-Teens; Press Club; Woodrow Wilson News, Reporter; Typist, Senior Publication Staff; Chorus.

JOWELL, BOBBIE JEAN
"Jeannie"
May 13, 1933
Dallas, Texas
Dallas Historical Society; Y-Teens; Senior Publication Staff; Assistant to Attendance Office.

JOY, ELIABETH
"Liz"
August 28, 1932
Crowell, Texas
President of Y-Teens; Student Council Representative; National Honor Society; Linz Pins; Assistant to Athletic Office; Secretary 4A Class.

KEITH, KAREN
"Kay"
September 27, 1933
Fort Smith, Arkansas
Square Dance Club; Red Cross Representative; National Honor Society; Senior Publication Cover Designer; Assistant to Business Office.

KIMBROUGH, JOHN DUKE
December 24, 1932
Dallas, Texas
Press Club; Captain; Red, White, and Blue, Athletic, School Efficiency, Red Drill, Marksman Ribbons; Crack Squad; Camp Dallas; Wozencraft; Woodrow Wilson News.

KING, BARBARA ANN
"Barby"
February 26, 1933
Dallas, Texas
Dallas Historical Society; Pan American Student Forum; Good Scholarship Club; Colonial Dames Essay Contest; Music Editor 1950 Crusader; National Honor Society; Linz Pins; Band; Chorus; Concert Accompanist in Vocal Solo and Ensemble Contest.

KITCHEN, NANCY CAROLYN
May 19, 1933
Washington, D. C.
Kamera Club; Pan American Student Forum; Y-Teens; Red Cross Representative; Assistant to Attendance Office; Chorus; Assistant to Vocational Guidance Counselor.

KNOTT, ROBERT REAVES
"Knotty"
June 21 1933
Rotan, Texas
Second Lieutenant; Red, White and Blue Nile Green, Honor Wreath, School Efficiency Ribbons; Linz Pins; Bible Awards.

KOONTZ, BARBARA MAE
"Koontzie"
September 23, 1931
Oklahoma City, Oklahoma
Dallas Historical Society; Y-Teens; Press Club.

KREBS, PATRICIA ANNE
"Pat"
November 29, 1933
Dallas, Texas
Dallas Historical Society; Physics Club; Square Dance Club; Red Cross Representative; Civic Federation Youth Forum; Co-Chairman Library Council, Spring Term; National Honor Society; Senior Publication Staff; Bible Award; Assistant to Senior Counselor; Chorus.

KRUEGER, HOMER GUILE
July 4, 1933
Washington, D. C.
Sergeant; Red, White, and Blue Ribbons; Red Drill Ribbon; Concert Band; Baseball "A" Squad.

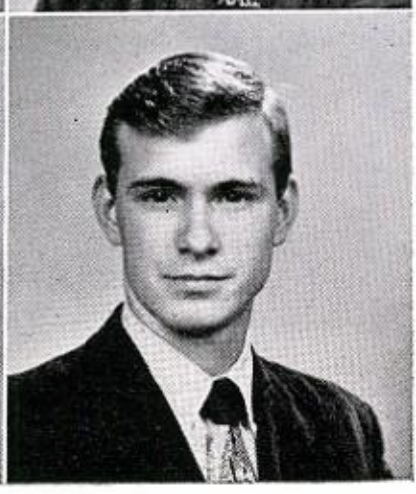

LA BARBA, FRANK SAM, JR.
"Spaghetti'
April 5, 1933
Kansas City, Missouri
Little Theater; Major; PMS&T; School Commendation with 3, School Efficiency with 3, Athletic with 11 and Star, Red Drill with 3 and Star, Red, White, and Blue with 5, Nile Green Ribbons; Squad Leader of Winning Crack Squad; Camp Dallas 4 Years; Winning Baseball Team, Camp Dallas; Wozencraft, School Winner; "A" and "B" Team Football; Civic Federation Youth Forum; Interscholastic League Contest; Senior Publication Staff; Linz Pins; Assistant to Attendance Office; Assistant to Athletic Office; Library Council.

LANCASTER, MARY JEAN
"Jeanie"
October 27, 1932
Houston,Tex as
Dallas Historical Society; Little Theater; Y-Teens, Secretary and Worship Leader; Winning Volleyball Team; Red Cross Representative, Secretary and Vice-President; Student Council Representative; Auxiliary Library Council; National Honor Society; Chorus; Linz Pin; Library Council, Treasurer.

LaQUEY, LAWRENCE D.
"Buddy"
May 9, 1932
Dallas, Texas

LACEY, GEORGE RONALD
December 8, 1930
Oklahoma City, Oklahoma
Little Theater; President, Press Club; Lieutenant Colonel; Parade Ribbon with 3, Red, White, and Blue with 3, Red Drill, White Ribbon with Star, 2 Marksman Ribbons; Captain Basketball "A" Team; Red Cross Representative; Vice-President Student Council; Woodrow Wilson News Staff; President 3A and 4B Classes; Vice-President 4A Class; "B" Team Basketball Coach; All-City Basketball Team, '49.

LANEY, LUTHER FRANKLIN
August 3, 1933
Dallas, Texas
Dallas Historical Society; Pan American Student Forum; Captain; Red, White, and Blue Parade and School Efficiency Ribbons; Red Cross Representative; Linz Pin; Senior Publication Staff; Bible Award.

LEFTWICH, EUGENIA GRAY
"Jeanie"
February 21, 1933
Cooper, Texas
Dallas Historical Society; Pan American Student Forum; Y-Teens; Senior Publication Staff.

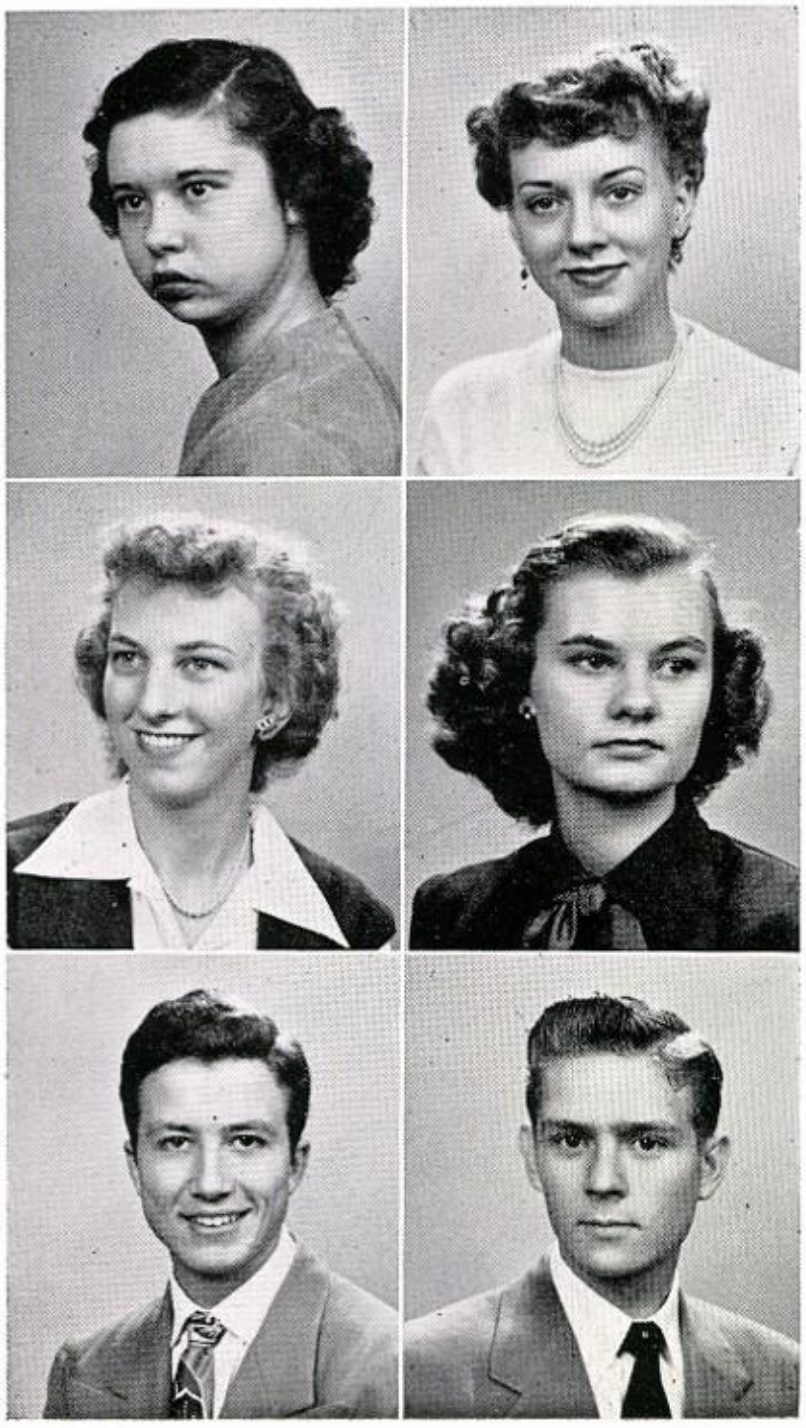

LEGGETT, DAWN
October 16, 1932
Dallas, Texas
Chorus.

LENZEN, ROSEMARY
"Rozi"
June 26, 1933
Dallas, Texas
Dallas Historical Society; Study Hall 4 Council; Good Scholarship Club.

LEPEARD, JOYCE CARLENE
April 16, 1933
Dallas, Texas
Dallas Historical Society; Y-Teens; Press Club; Woodrow Wilson News; Linz Pin; Study Hall 4 Council; Good Scholarship Club.

LESTER, BOBBIE STEVE
November 16, 1933
Mabank, Texas
Dallas Historical Society.

LEWIS, ROBERT EDWARD
"Bob"
December 23, 1931
Los Angeles, California
Second Lieutenant; Athletic, Nile Green, Red Drill, Commendation and Parade Ribbons; Rifle Team; "A" and "B" Team Football; Track.

LOCKE, JOE RICHARD
"Lockjaw"
September 10, 1932
Dallas, Texas
Sergeant; Sharpshooter; Athletic Ribbons; Winning Track Team, '48, Camp Dallas; 2 Year Letterman, Baseball; 2 Year Letterman, Football; All-City American Legion Baseball Team, '49; Co-Captain Football Team, '49; President 4A Class.

LONDENBERG, ERNEST FRED
"Pepper"
March 16, 1933
Dallas, Texas
Private First Class; Marksman with 3, and Red, White, and Blue Ribbons.

LONTOS, GEORGE CHRIS
December 9, 1931
Dallas, Texas
Private First Class; Red Cross Representative; Sergeant at Arms.

LOWE, JOE ERNEST
"Jodie"
March 26, 1933
Teague, Texas
Dallas Historical Society; Press Club; Corporal; Red Drill, Red, White, Blue 4 Ribbons; Co-Captain Band; Basketball Squad; Woodrow Wilson News, Sports; Alternate Drum Major; Concert and Military Band.

LOWRANCE, EVELYN JEANNETTE
August 15, 1933
Blum, Texas
Pan American Student Forum; Chorus.

LUNA, SHARLIE ANNE
January 1, 1933
Dallas, Texas
Dallas Historical Society; Y-Teens; Press Club; All-City Y-Teen President '49-'50; Red Cross Representative; Auxiliary Library Council; Woodrow Wilson News, Reporter; Chorus.

LUTZ, ROBERT EDWARD
"Bob"
April 10, 1933
Dallas, Texas
Sergeant; Parade, Sharpshooter and Efficiency Ribbons.

McCARTHY, BARBARA JEAN
"Barbie"
October 3, 1932
Cleveland, Ohio
Little Theater; Y-Teen; Press Club; Student Council Representative; National Honor Society; Linz Pins; Art Editor, '50 Crusader.

McLAIN, PATRICIA RUTH
"Pat"
August 3, 1933
Longview, Texas
Dallas Historical Society; Little Theater; Square Dance Club; Y-Teens; Press Club; Good Scholarship Club; Student Council Representative; Red Cross Representative; Auxiliary Library Council; Senior Publication Staff; Linz Pins.

McCRACKEN, SHIRLEY ANN
"Mac"
July 4, 1932
Dallas, Texas
Dallas Historical Society; Press Club; Winning Tumbling Team.

McDONALD, NORMA FAY
June 15, 1933
Dallas, Texas
Dallas Historical Society; Y-Teens; Press Club.

McDOUGAL, ANITA FRANCES
November 11, 1932
Vernon, Texas
Linz Pin.

MAIER, ROBERT HENRY
"Bob"
November 19, 1932
Dallas, Texas

MAREK, MARVIN RICHARD
January 28, 1933
Dallas, Texas
Corporal; Marksman and School Efficiency Ribbons; Football Letterman; Good Scholarship Club.

MARTIN, EMILY LOUISE
"Emmy"
February 20, 1933
Amarillo, Texas
Pan American Student Forum; Quill and Scroll; Press Club; All-City Pan American; Red Cross Representative; Student Council Representative; National Honor Society; Woodrow Wilson News; Linz Pins; Texas High School Press Association Newswriting Prize; Good Scholarship Club.

MASON, MARY ANN
October 18, 1932
Dallas, Texas
Y-Teens; Linz Pins.

MAYS, RITA JEAN
March 28, 1933
Dallas, Texas
Dallas Historical Society; Y-Teens.

MEEKS, DONALD BASIL
"Stude"
September 8, 1932
Dallas, Texas
Corporal; Parade Ribbons; Assistant to Athletic Office.

MELTON, ESTER ELIZABETH
"Betty'
September 21, 1932
Houston, Texas
Dallas Historical Society; Y-Teens; Press Club.

MEMORY, MARY LOUISE
"Myrt"
December 29, 1932
Dallas, Texas
Pan American Student Forum.

MERCER, BERT LOUIS
November 17, 1932
Mt. Pleasant, Texas
Sergeant First Class; Nile Green Ribbon; Crack Squad; Color Bearer.

MILLER, BETTY JEAN
"Jim"
July 13, 1932
Denison, Texas
Dallas Historical Society; Pan American Student Forum; Y-Teens; Gym Captain; Woodrow Wilson News; Chorus.

MILLER, SUZANNA
"Susie"
January 22, 1933
Dallas, Texas
Dallas Historical Society; Winning Volleyball Team; Red Cross Representative; Student Council Representative; Bible Awards; Library Council.

MILLS, JOY ANN
"Cuddles"
June 7, 1932
Norfolk, Nebraska
Dallas Historical Society; Press Club; Auxiliary Library Council; Woodrow Wilson News.

MINNER, BARBARA JAN
"Bob-Fish"
October 17, 1932
Dallas, Texas
Dallas Historical Society; Pan American Student Forum; Y-Teens; Press Club; Woodrow Wilson News.

MONK, CAROLE LYNN
September 28, 1933
Dallas, Texas
Dallas Historical Society; Press Club; Good Scholarship Club; President, Junior Red Cross; Colonial Dames Essay Contest; Student Council Representative; Co-Editor of the 1950 Crusader; Auxiliary Library Council; Interscholastic League Spelling Contest; National Honor Society; Representative, Texas High School Press Association Convention; Linz Pins; Bible Awards.

MOORE, NINA VIRGINIA
"Ginger"
November 17, 1932
Ralls, Texas
Dallas Historical Society; Pan American Student Forum; Y-Teens.

MOORE, WILLIAM CAREY
May 31, 1933
Nashville, Tennessee
Dallas Historical Society; Pan American Student Forum; Vice-President, Press Club; First Lieutenant; Parade, Marksman and Efficiency Ribbons; Crack Squad; Student Council Representative; Woodrow Wilson News, Sports Staff; Sports Writer, The East Dallas Roundup; Bible Awards.

MOORE, HAL DENNY
"Denny"
February 29, 1932
Schuyular, Nebraska
Dallas Historical Society; First Lieutenant; Parade, Efficiency and Marksman Ribbons; Assistant to Attendance Office.

MOORE, VISTA ANN
"Rube"
October 31, 1932
Corpus Christi, Texas

MORRIS, BETTY VIRGINIA
July 13, 1933
Dallas, Texas
Dallas Historical Society; Pan American Student Forum; Press Club.
Cartoonist, Senior Publication Staff; Assistant to Business Office.

MORRISON, MILDRED RUTH
"Millie"
November 8, 1931
Richmond, Virginia
United Nations Contest; Library Council; Linz Pin.

MULLINS, EARL CALVIN
"Moon"
March 25, 1932
Dallas, Texas
Captain; Red Drill, Red, White, and Blue, and School Efficiency Ribbons; Winning Crack Squad; Football Letterman; Track Letterman; National Honor Society; Junior Kiwanis.

NEAL, JOYCE
"Anne"
January 11, 1933
Dallas, Texas
Dallas Historical Society; Kamera Club; Physics Club; Quill and Scroll; Square Dance Club; Y-Teens; Press Club; Archivist, Dallas Historical Society; Red Cross Representative; Civic Federation Youth Forum; Associate Editor, Woodrow Wilson News; Senior Publication Staff; Chorus; Reporter, East Dallas Roundup; Linz Pin; Good Scholarship Club.

NEFF, DAVID C.
"Jigger"
June 7, 1933
Dallas, Texas

NELSON, SHIRLEY BELLE
"Belle'
August 8, 1932
Amarillo, Texas

NEWMAN, CONSTANCE DEAN
"Connie"
November 4, 1932
Dallas, Texas
Captain; Winning Volleyball Team; Cartoonist, Senior Publication; Assistant to Business Office.

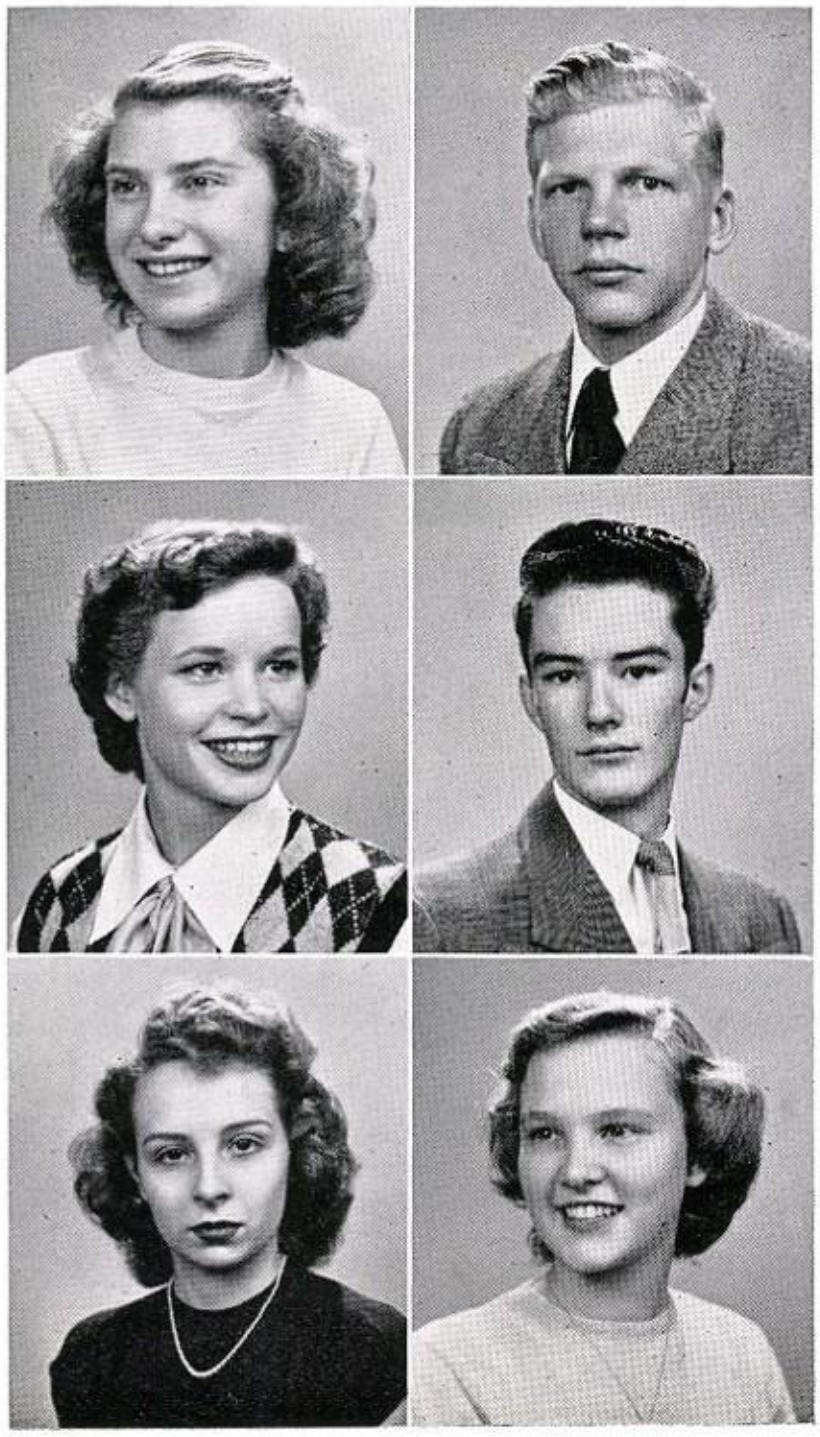

NEWTON, CAROLYN RUTH
"Carol"
September 5, 1932
Alpine, Texas
Dallas Historical Society; Y-Teens; Pan American Student Forum; Gymn Captain; Red Cross Representative; Student Council Representative.

NICHOLSON, ROBERT DOW
"Nick"
July 7, 1933
St. Louis, Missouri
Dallas Historical Society; Square Dance Club; One Act Play; Lieutenant Colonel, Regimental Commander; Red, White and Blue, School Efficiency, Red Drill, School Commendation, Sharpshooter, PMS&T, and Athletic Ribbons; Eagle Scout; Camp Dallas, 2 Years; Wozencraft Winner; Red Cross Representative; Civic Federation Youth Forum; Assistant to Business Office; Lunchroom Cashier.

ODOM, ROBERT FINLEY
"Jug"
May 27, 1933
Jacksonville, Texas
Sergeant; Parade and School Efficiency Ribbons; Letter, Football "A" Squad Manager.

OWEN, JIMMIE LYDEAN
"Jimbo"
May 16, 1933
Dallas, Texas
Dallas Historical Society; Y-Teens; Senior Publication Staff Typist.

OWENS, JAMES CLINTON
"Junior"
March 20, 1931
Dallas, Texas
Dallas Historical Society; Little Theater; Second Lieutenant; Athletic and Crack Squad Ribbons; Student Council Representative; Senior Publication Staff. Representative, Neiman Marcus School Booard.

PARSONS, JEAN
"Jeannie"
December 8, 1932
Greenville, Texas
Dallas Historical Society; Y-Teens; Chorus.

PASEUR, GLADYS ANN
"Lefty"
May 3, 1933
Birmingham, Alabama
Dallas Historical Society, President '49, Secretary '50; Little Theater; Pan American Student Forum; Y-Teens; Press Club; Senior Publication Staff; Chorus; Representative, Fire Prevention Parade.

PATTON, HASKELL CARL

PAYNE, BETTY LOU
"Lizzy"
May 11, 1933
Dallas, Texas
Y-Teens; Gym Captain; Good Scholarship Club; Red Cross Representative; Student Council Representative; Cheerleader; Senior Publication Staff; De Molay Princess; Secretary of 3A Class;

PEDIGO, PEGGY MARLENE
"Pedi-Jo"
April 14, 1933
Dallas, Texas
Dallas Historical Society; Pan American Student Forum; Square Dance Club; Y-Teens; Press Club; Winning Volleyball Team; Red Cross Representative; Senior Publication Staff; Good Scholarship Club; Gym Captain; Linz Pin; Student Council Representative.

PETERMAN, SHIRLEY MARIE
"Shirl"
December 15, 1933
Dallas, Texas
Dallas Historical Society; Pan American Student Forum; Square Dance Club; Press Club; Senior Publication Staff; Assistant to Attendance Office.

PETTEY, BETTY
"BP"
April 8, 1932
Houston, Texas
Dallas Historical Society; Pan American Student Forum; Y-Teens; Chorus; Red Cross Representative; Student Council Representative.

PHIFE, CHARLES DAVENPORT

PHILLIPS, QUITA JUNE
"Junior"
June 24, 1933
Wolfe City, Texas
Y-Teens; Linz Pins; Bible Award.

PHILLIPS, RICHARD ALEXANDER
"Seadog"
November 2, 1931
Dallas, Texas
Sergeant; Parade, Sharpshooter, and School Efficiency Ribbons.

PIKE, PEGGY JEAN
June 8, 1933
Dallas, Texas

POE, SALLY LOU
May 7, 1932
Cleveland, Ohio
Pan American Student Forum; Y-Teens; 3 Year Tennis Letterman; Gym Captain; Good Scholarship Club; Red Cross Representative; Student Council Representative; Cheerleader, '49-'50; Volleyball Official; Y-Teen Princess of Woodrow Wilson; Representative to Neiman-Marcus School Board.

RAMAGE, WILLIAM JOEL
"Bill"
August 27, 1933
Shreveport, Louisiana
Chess and Checker Club; Dallas Historical Society; Little Theater; Physics Club; Press Club; Sergeant; Red, White and Blue, Drill, Marksman, Sharpshooter, and School Efficiency Ribbons; Chorus; All-City Chorus; Red Cross Representative; Sergeant at Arms; Red Cross Council; Student Council Representative; Woodrow Wilson News, Managing Editor; Vice-President of 3A Class; Senior Publication Staff; Linz Pins; Bible Awards; Assistant to Attendance Office; Representative to Policeman's Banquet.

RASMUSSEN, SHIRLEY ANN
July 12, 1933
Dallas, Texas
Dallas Historical Society; Press Club; Linz Pin.

RAUCH, MARJORIE ANN
"Margie"
July 4, 1932
Houston, Texas
Dallas Historical Society; Y-Teens; Press Club; Woodrow Wilson News, Reporter.

REEDER, GERALD PATRICK
"Jerry"
June 2, 1933
Dallas, Texas
Dallas Historical Society; Little Theater; Press Club; Chorus; Private; Red Cross Representative; All City Chorus; Senior Publication Staff; Woodrow Wilson News, Reporter.

RHEA, NYMA JANE
December 4, 1932
Tyler, Texas
Dallas Historical Society; Y-Teens; Press Club; Good Scholarship Club; Woodrow Wilson News, Reporter.

RIDDLER, NANCY ELAINE
"Riddle"
June 9, 1933
Dallas, Texas
Dallas Historical Society; Y-Teens; Press Club; Gym Captain; Good Scholarship Club; Red Cross Representative; Student Council Representative; Woodrow Wilson News, Reporter.

ROBERSON, MARGARET ANNE
"Peggy"
February 22, 1932
Lynchburg, Virginia
Little Theater; Y-Teens; Press Club; Red Cross Representative; Woodrow Wilson News, Feature Writer.

ROGERS, THOMAS
"Tommy"
June 21, 1933
Dallas, Texas
Captain; Parade and Efficiency Ribbons; Linz Pin.

ROSE, HARRY KNOLLIS
"Rosie"
August 16, 1932
Dallas, Texas
Second Lieutenant; Parade and School Efficiency Ribbons; Inter-Band Athletics; Senior Publication Staff; Assistant to Band Director; Drum Major; Student Conductor.

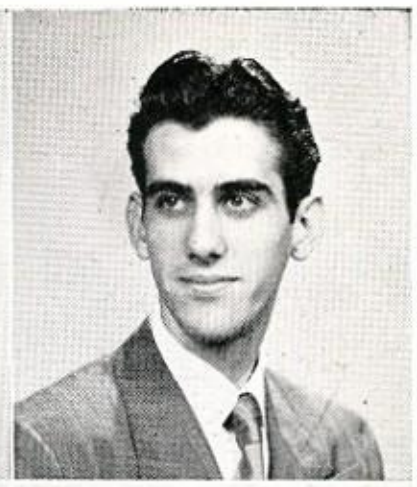

ROSS, DOROTHY LOUISE
"Dottie"
February 3, 1933
Dallas, Texas
Y-Teens; Gym Captain; Good Scholarship Club; Secretary of Student Council; Auxiliary Library Council; Senior Honor Library Council, Social Chairman; National Honor Society; Linz Pins; Assistant to Business Office.

ROTHWELL, W. O.
January 13, 1934
Dallas, Texas
Rifle Team; Student Council Representative.

ROFFINO, CHARLES GEORGE
"June Bug"
October 24, 1932
Dallas, Texas
Dallas Historical Society; Physics Club; Corporal; Marksman and Athletic Ribbons; "B" Football Team.

RUTLEDGE, SARA ANN
"Mickey"
November 6, 1933
Kaufman, Texas
Pan American Student Forum; Y-Teens; Linz Pins.

SANDERS, JOE DONALD
"Joe Don"
February 27, 1933
San Antonio, Texas
Corporal; Parade, Sharpshooter, School Efficiency, Marksman, White and Athletic Ribbons; Inter-Military Athletics.

SAVAGE, MARY LOUISE
February 8, 1933
Gunter, Texas
Dallas Historical Society; Y-Teens; Chorus; Winning Volleyball Team; Volleyball Official; Woodrow Wilson News; Senior Publication Staff; Good Scholarship Club; Red Cross Representative; Student Council Representative.

SCHOTT, DOLORES MARIE
"Dodie"
September 26, 1932
Dallas, Texas
Dallas Historical Society; Press Club; Corresponding Secretary, Red Cross; Classes Editor, 1950 Crusader; Auxiliary Library Council; National Honor Society; Linz Pins; Woodrow Wilson News, Feature Writer; Colonial Dames Essay Contest; Good Scholarship Club.

SEGROVES, MARGARET ANN
"Margy"
April 14, 1933
Dallas, Texas
Assistant to Athletic Office.

SHARP, WILLIAM MARVIN
April 10, 1932
De Soto, Texas
Baseball; "A" Squad Football; 1 Year Letterman.

SHEPARD, FRANK MARTIN
"Shep"
August 5, 1933
Dallas, Texas
Second Lieutenant; Baseball Squadman; 1 Year American Legion; Football Letterman; Sports Editor, Woodrow Wilson News; Assistant to Study Hall Teacher.

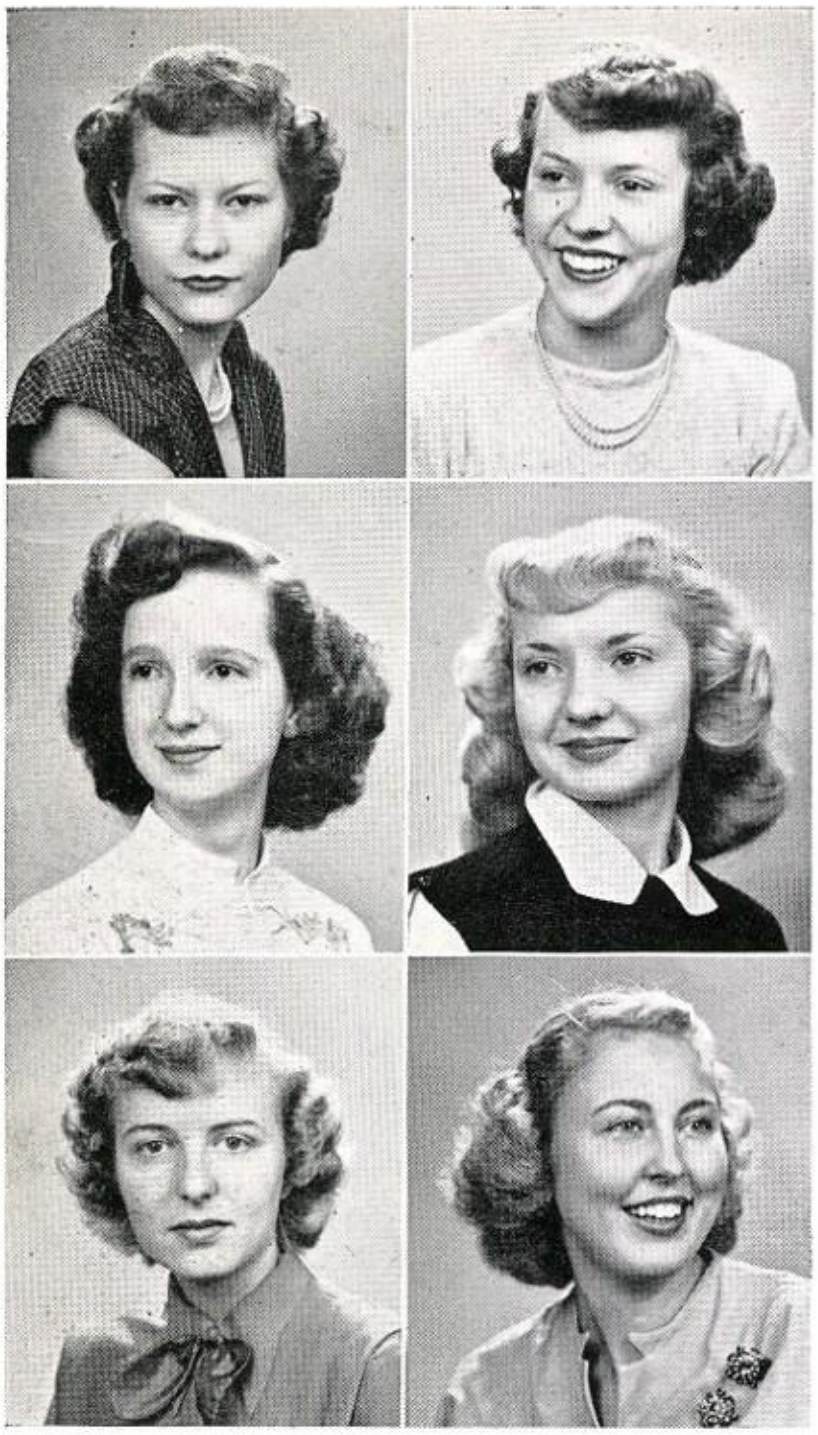

SHERIDAN, BETTYE JANE
"Rusty"
August 14, 1932
Jefferson, Texas
Dallas Historical Society; Bible Awards.

SHERMAN, IDA LANNETTE
December 30, 1932
Phillips, Texas
Secretary, Dallas Historical Society; President, Pan American Student Forum; Y-Teens; All-City Pan American Student Forum; State Pan American Convention; Civic Federation Youth Forum; Interscholastic League Contest; Majorette; Senior Publication Staff; Linz Pins; Chorus; Alternate Representative to Girls' State.

SHERRARD, PEGGY LOU
November 9, 1932
Vernon, Texas

SHUMATE, MARY MARGARET
January 20, 1934
MacAlester, Oklahoma
Dallas Historical Society; Pan American Student Forum; Y-Teens.

SIMMONS, WANDA JUNE
"Wendy"
August 13, 1933
Fort Worth, Texas
Dallas Historical Society; Y-Teens; Press Club; Reporter, Woodrow Wilson News; Senior Publication Staff; Assistant to Athletic Office.

SINGLETON, BETTY ANN
"Betty"
September 3, 1933
Dallas, Texas
Dallas Historical Society; Pan American Student Forum; Y-Teens; Auxiliary Library Council; Senior Publication Staff; Chorus.

SKRABANEK, TOMMY JOSEPH
"Skrab-a-neck"
June 12, 1933
Dallas, Texas
Dallas Historical Society; Sergeant; Red, White and Blue School Efficiency Ribbons; Sharpshooter; Crack Squad; Football; Civic Federation Youth Forum; Red Cross Representative; Assistant to Athletic Office.

SLAUGHTER, JAMES JOSEPH, JR.
"Jimbo"
March 4, 1933
Dallas, Texas
Sergeant First Class; Parade 3 and Red Drill Ribbons; Camp Dallas; Reporter, Woodrow Wilson News; Concert Band; School Solo Contest.

SMITH, DONNA PAULINE
"Blonde"
September 12, 1932
Des Moines, Iowa
Dallas Historical Society; Pan American Student Forum; Y-Teens; Red Cross Representative; Majorette; Linz Pin.

SMITH, EUGENE LOYD
"Gene"
August 1, 1933
Nacogdoches, Texas
Captain; Parade 4 and 3 Efficiency and Red Drill Ribbons; Senior Publication Staff; Linz Pins.

SMITH, JUNE LYNN
"Junie Bee"
June 11, 1933
Dallas, Texas
Dallas Historical Society; Y-Teens; Press Club; Good Scholarship Club; Linz Pins.

SMREKAR, JAMES A.
"Long Jim"
July 16, 1933
Pecos, Texas

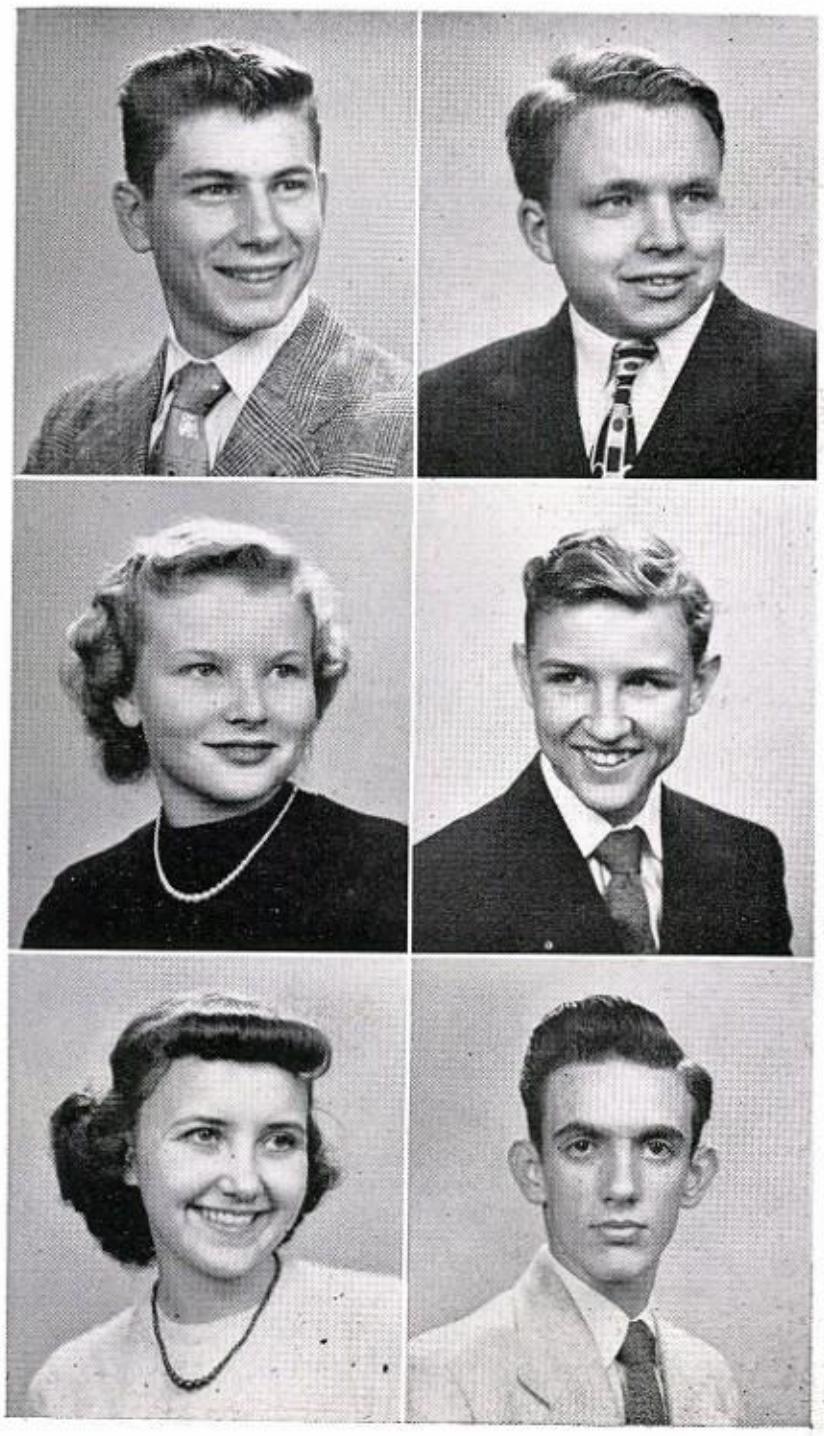

SNYDER, JONAH MAE
"Jody"
December 27, 1932
Farmersville, Texas
Press Club; Woodrow Wilson News, Reporter; Study Hall 4 Council.

SOLOMON, LAWRENCE L.
"Larry"
August 7, 1932
Dallas, Texas
Sergeant First Class; Red, White, Blue and School Efficiency Ribbons; Interband Athletics; First Band; Chorus.

SPARKS, BETTYE LOU
"Sparkie"
October 2, 1932
Dallas, Texas

STAMPLEY, JOHN DAVID
"Johnny"
August 30, 1933
Dallas, Texas
Sergeant; Crack Squad.

STEWART, BETTY JO
October 4, 1932
Dallas, Texas
Dallas Historical Society; Press Club; Linz Pin.

STOTTS, JACK LEVEN
November 5, 1932
Dallas, Texas
Press Club; Lieutenant Colonel; School Efficiency, School Commendation, and Nile Green Ribbons; Basketball Letterman; Student Council Representative; Library Council; National Honor Society; Woodrow Wilson News, Sports; Linz Pins; Junior Kiwanian.

STOWE, KATHRYN ANN
"Kathy"
June 10, 1933
Dallas, Texas
Good Scholarship Club; Red Cross Representative; Assistant to Senior Counselor.

STRATTON, WILLIAM STATLER
"Billy"
September 5, 1933
Dallas, Texas
Dallas Historical Society; Nile Green, Red, White, and Blue Ribbons; "A" Team Football, Field Manager.

STREHLY, MARTHA MAE
"Marty"
December 1, 1932
Dallas, Texas
Y-Teens; Press Club; Woodrow Wilson News, Typist; Chorus.

STROOP, MARK ELIZABETH
"Liz"
September 25, 1933
Brownwood, Texas
Dallas Historical Society; Kamera Club; Little Theater; Chorus; Volleyball Official; Red Cross Representative; Senior Publication Staff, Typist; Linz Pins; Good Scholarship Club.

STURMAN, MILTON
"Mickey"
March 19, 1933
Dallas, Texas
Captain; Marksman, Sharpshooter, Red Drill, Parade, and School Efficiency Ribbons; Red Cross Representative; Assistant to Attendance Office; Auxiliary Library Council; Library Council.

SUSMAN, SHEILA DIANE
"Sussie"
October 4, 1933
Brooklyn, New York
Dallas Historical Society; Little Theater; Pan American Student Forum; Y-Teens; All-City Pan American; Student Council Representative; Interscholastic League Contest; Senior Publication Staff; Linz Pins; Chorus.

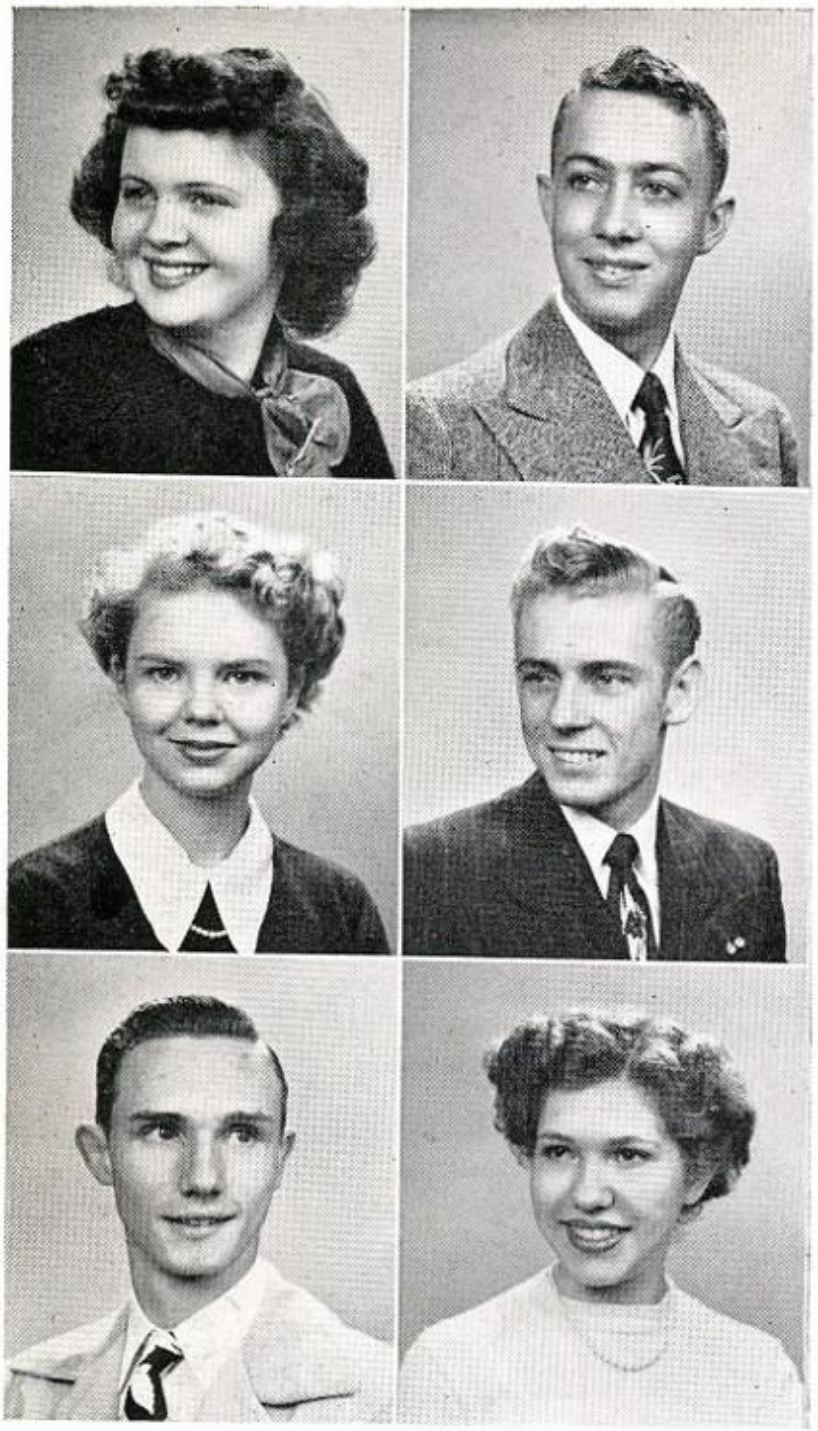

SWEPSTON, CHARLOTTE ANN
"Savage"
July 29, 1932
Dallas, Texas
Press Club; Red Cross Representative; Student Council Representative; Managing Editor, Woodrow Wilson News; Linz Pin.

SWINDLE, KENNETH DOUGLAS
"Ken"
September 29, 1932
Ennis, Texas
Second Lieutenant; Athletic, Red, White, Blue, Nile Green and School Efficiency Ribbons; Winning Crack Squad; Study Hall 4 Council; Linz Pins.

TEASLEY, SHIRLIE ELIZABETH
November 18, 1932
Dallas, Texas
Pan American Student Forum; Square Dance Club; Red Cross Representative; Orchestra; Accompanist, Solo Ensemble Contest; Bible Award.

THARP, KAY ROBERT
July 27, 1932
Joplin, Missouri
Sergeant, 1st Class; Football Letterman; Track; Vice-President, Student Council; Library Council; Linz Pins.

THATCHER, DAVID TRUMAN
January 11, 1932
Maumee, Ohio
Efficiency and Parade Ribbons; Crack Squad; Rifle Team; Library Council; Assistant, Business Office.

THATCHER, NANCY DEE
"Nance"
November 7, 1933
Plainview, Texas
Dallas Historical Society; Pan American Student Forum; Y-Teens; Press Club; All-City Pan American; Red Cross Representative; Auxiliary Library Council; Bible Awards; Pan American Convention.

THAXTON, JAMES DONALD
"Wah Wah"
April 26, 1933
Dallas, Texas
Captain; Drill Commendations, Rifle First Lieutenant; School Commendation, Red, White, and Blue and School Efficiency Ribbons; 2 Year Baseball Squadman; Basketball Letterman; Football Letterman.

THEVENET, HENRY ADDISON
"Mikan"
January 1, 1932
Dallas, Texas
Dallas Historical Society; Sergeant First Class; Sharpshooter; Red, White, and Blue, Red Drill and Athletic Ribbons; Crack Squad; 2 Year Basketball Letterman; Civic Federation Youth Forum; Assistant to Attendance Office.

THOFERN, MARTHA FRANCES
"Mert"
October 26, 1932

THOMAS, BETTY GENE
"BT"
September 27, 1932
Dallas, Texas
Dallas Historical Society; Pan American Student Forum; Quill and Scroll; Y-Teens; Press Club; All-City Pan American Student Forum; Vice-President, Junior Red Cross; Interscholastic League; National Honor Society; Interscholastic League Press Conference; Woodrow Wilson News, Editor; Senior Publication Staff; Assistant to Business Office; Juvenile Court; Dallas Delegate, Texas Girls State; Linz Pin.

THOMPSON, JOANNE
"Jo"
July 7, 1933
Dallas, Texas
Little Theater; Pan American Student Forum; Y-Teens; Press Club; State Pan American Convention; Senior Publication Staff; Chorus; Linz Pins.

THWEATT, JEAN ELLIOT, JR.
May 10, 1933
Dallas, Texas
Major; Athletic, Marksman, Drill, Neat Cadet, School Commendation Ribbons; Crack Squad; Camp Dallas; Tennis Letterman.

TINER, THOMAS DWAYNE
"Tommy"
February 23, 1933
Dallas, Texas
Dallas Historical Society; First Lieutenant; Parade, Marksman, Efficiency, and Athletic Ribbons; Library Council; Linz Pins.

TORBETT, WILLIAM CLEBURNE
"Bill"
February 13, 1933
Waco, Texas
Pan American Student Forum; Vice-President; First Lieutenant; Sharpshooter, Marksman, School Commendation, Drill, and School Efficiency Ribbons; Library Council; National Honor Society; Linz Pins; Assistant to Attendance Office; Bible Awards.

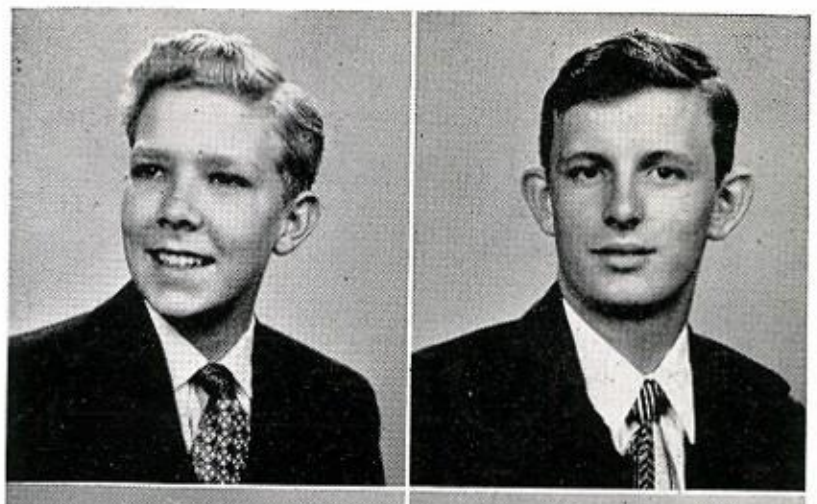

TOWNE, DIAN CONSTANCE
"Wally"
June 26, 1933
Greenwich, Connecticut
Dallas Historical Society; Y-Teens; Gym Captain; Good Scholarship Club; Red Cross Representative; Student Council Representative; Assistant to Vocational Guidance Counselor; Senior Publication Staff.

TRAYLOR, ROBBIE EVELYN
"Eggie"
October 31, 1932
Daingerfield, Texas
Dallas Historical Society; Pan American Student Forum; Y-Teens; Good Scholarship Club.

VENTURA, JO ANN FRANCES
"Jo"
July 2, 1933
Dallas, Texas
Dallas Historical Society; Pan American Student Forum; Y-Teens; Press Club; Red Cross Representative; Woodrow Wilson News, Reporter; Assistant to Athletic Office; Good Scholarship Club.

VERNON, CHARLENE
January 2, 1933
Dallas, Texas
Dallas Historical Society; Pan American Student Forum; Y-Teens; Press Club; Woodrow Wilson News; Good Scholarship Club.

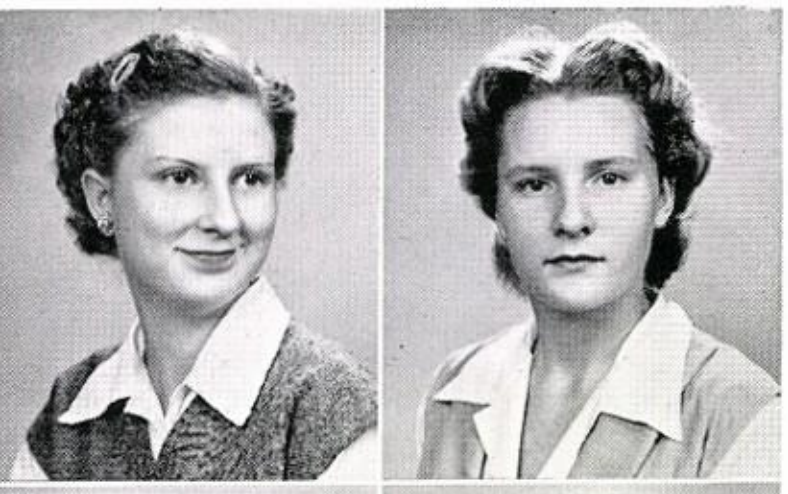

WAGNER, ELIZABETH
"Betty"
October 17, 1932
Dallas, Texas
Dallas Historical Society.

WAGNER, NORMA LUCILLE
November 25, 1932
Cleveland, Ohio
Dallas Historical Society; Y-Teens; Gym Captain; Red Cross Representative; Assistant to Attendance Office.

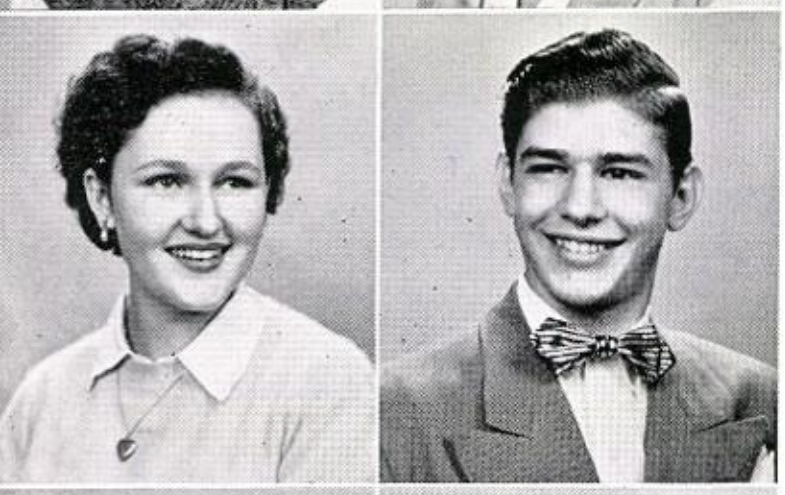

WALLACE, WANDA LOUISE
"Smithie"
April 5, 1932
Dallas, Texas

WALTON, PAUL EDWARD
September 29, 1932
Dallas, Texas
Dallas Historical Society; Pan American Student Forum; Physics Club; Linz Pins; Interscholastic League Contest; Assistant to Athletic Office.

WARTHEN, FRANCES JEAN
June 5, 1933
Kansas City, Missouri
Pan American Student Forum; Quill and Scroll; Press Club; All-City Pan American; Tennis; Woodrow Wilson News.

WATSON, MARY CLAUDETTE
"Shorty"
January 9, 1933
Dallas, Texas
Kamera Club; Little Theater; Y-Teens; Red Cross Representative; Civic Federation Youth Forum; Senior Publication Staff; Chorus; All-City Music Pageant.

WATTNER, KENNETH WAYNE
"Ken"
October 19, 1932
Pleasant Grove, Texas
Sergeant First Class; Parade 2, Marksman 2, Sharpshooter, School Commendation, and Efficiency 2 Ribbons.

WEST, JUDITH CLARK
"Judy"
December 4, 1931
St. Louis, Missouri
Y-Teens, Secretary; Student Council Representative; National Honor Society; Linz Pin; Assistant to Principal's Office; Representative to the Hockaday Roman Banquet.

WEST, SHIRLEY LOUISE
December 19, 1933
Dallas, Texas
Dallas Historical Society; Pan American Student Forum; Square Dance Club; Y-Teens; Press Club; Representative in Fire Prevention Parade, '50; Red Cross Representative; Student Council Representative; Chorus; Good Scholarship Club.

WESTMORELAND, PATSY JUNE
"Pat"
July 6, 1933
Dallas, Texas
Dallas Historical Society; Little Theater; Square Dance Club; Y-Teens; Press Club; Pan American Student Forum; Senior Publication Staff; Linz Pin; Assistant to Athletic Office; Good Scholarship Club.

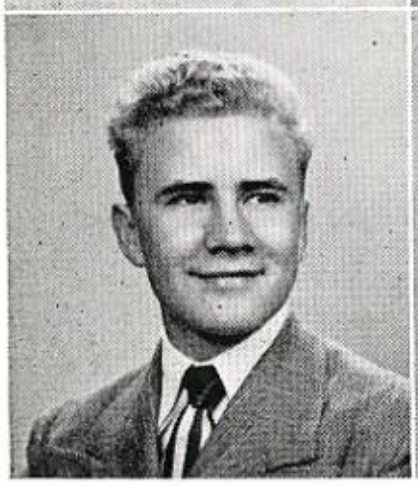

WESTMORELAND, VERLON EUGENE
"Wess"
September 8, 1932
Canton, Texas
Dallas Historical Society; Physics Club; First Lieutenant; Marksman, School Efficiency, Parade, and Athletic Ribbons; Crack Squad; Track.

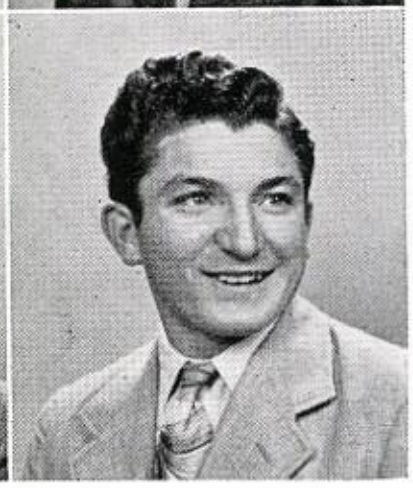

WHITE, DON RAY
"White Wacker"
November 16, 1932
Dallas, Texas
Baseball Letter, A Squad

WHITE, JOY ANN
"Sad"
January 15, 1933
Dallas, Texas
Dallas Historical Society; Y-Teens; Press Club; Red Cross Representative; Student Council Representative; Woodrow Wilson News; Chorus Good Scholarship Club.

WHITTINGTON, LAVERNE
July 24, 1933
Rogers, Texas
Dallas Historical Society; Y-Teens; Press Club; Student Council Representative; Linz Pins; Assistant to Athletic Office; Assistant to Nurse's Office.

WILD, PATRICIA ANN
"Pat"
December 17, 1932
Dallas, Texas
Pan American Student Forum; Bible Linz Awards.

WILKERSON, LELA FRANCES
February 2, 1933
Dallas, Texas
Y-Teens; Press Club; Woodrow Wilson News.

WILKINSON, BARBARA ANN
"Barb"
January 21, 1934
Dallas, Texas
Little Theater; Pan American Student Forum; All-City Pan American; Concert Band; Band Librarian.

WILLIAMS, NELDA PAULINE
"Nelda P"
June 23, 1933
Dallas, Texas
Dallas Historical Society, Treasurer '49; Y-Teens; Press Club; Woodrow Wilson News, Typist; Bible Award; Study Hall 4 Council; Chorus; Good Scholarship Club.

WILLIAMS, RUTH ANN
"Ruthie"
August 23, 1933
Palacios, Texas
Little Theater; Pan American Student Forum; Representative to Hockaday Roman Banquet; Colonial Dames Essay Contest; Representative to Texas High School Press Association; Red Cross Representative and Vice-President; Student Council Representative; Co-Editor of 1950 Crusader; National Honor Society; Linz Pins; Band; Solo and Ensemble Contest; Good Scholarship Club.

WILMARTH, CHARLOTTE KATHERINE
October 17, 1932
Dallas, Texas
Dallas Historical Society; Pan American Student Forum; Square Dance Club; Y-Teens; Press Club; Chorus.

WOODS, BETTY JOAN
November 5, 1932
Dallas, Texas
Dallas Historical Society; Y-Teens; Red Cross Representative; Gym Captain.

WILLIAMS, RUTH LANELLE
March 10, 1933
Mineola, Texas
Y-Teens; Winning Volleyball Team; Winner Salesmanship Award.

WILSON, CLAUDE RAYMOND
February 22, 1933
Dallas, Texas
Kamera Club; Little Theater; Pan American Student Forum; Band; Orchestra; Second Lieutenant; Red Drill, Athletic, Parade, School Commendation, Efficiency Ribbons; Eagle Scout; Camp Dallas; Inter-Company Athletics; Red Cross Representative; Linz Pin; Bible Linz Pins; Assistant to Senior Counselor; Declamation Contest; Solo-Ensemble Contest; American Legion Essay Contest Winner.

WOODS, SARA

WOOD, WILLIAM CLIFFORD
"Woody"
May 10, 1933
Dallas, Texas
First Lieutenant; Parade, Marksman, Efficiency, Athletic Ribbons; 2 Years Crack Squad; Camp Dallas; Senior Publication Staff.

WORK, SAMMY DEE
"Tiny"
October 27, 1932
Dallas, Texas
Dallas Historical Society; Press Club; Auxiliary Library Council; Woodrow Wilson News Staff.

WORTHAM, MARY HELEN

WORTHAM, NORMA SUE
March 3, 1932
Kemp, Texas
Y-Teens; Auxiliary Library Council; Library Council.

WRIGHT, MARTHA MAE
"Marty"
January 26, 1933
Francis, Oklahoma
Dallas Historical Society; Pan American Student Forum; Y-Teens; Red Cross Representative; Athletic Editor of 1950 Crusader; National Honor Society; Linz Pins; Good Scholarship Club.

WRIGHT, MARTHA ROSELYN
"Rosey"
August 27, 1932
Lubbock, Texas
Dallas Historical Society; Kamera Club; Y-Teens; Press Club; Good Scholarship Club; Solo and Ensemble Contest; All-City Chorus; Movie Projector Operator.

WYLIE, SANDRA
"Sandy Kay"
January 11, 1933
Winnsboro, Texas
Dallas Historical Society; Y-Teens; Press Club; Woodrow Wilson News; Bible Award.

YATES, LOMA JEANNE
"Jeannie"
December 15, 1931
Dallas, Texas
Dallas Historical Society; Y-Teens; Press Club; Red Cross Representative; Student Council Representative; Linz Pin.

YOUNG, BEVERLY

YATES, DOROTHY ANN
"Dottie"
January 16, 1933
Dallas, Texas
Dallas Historical Society; Kamera Club; Pan American Student Forum; Senior Publication Staff; Chorus.

ZEIDLIK, WILLIAM JOSEPH
"Bill"
March 16, 1932
Physics Club; Private First Class; Red, White and Blue, Marksmanship Ribbons; "B" Team Football; Senior Publication Staff.

FLOYD, JULIA ANN
"Judy"
July 30, 1933
Dallas, Texas
Chorus; Bible Award.

BERTHELSEN, PAULINE

MAYO, JOHN EDWIN
December 28, 1932
Farmersville, Texas
Private First Class; Red, White, and Blue Ribbons; Concert Band.

Class members not pictured: Frank Amarella, Earline Coleman, Haskell Ferguson, Jr., Richard Fulcher, Edwin Johnson, Bobby Simmons, Pat Stroud.

January Officers

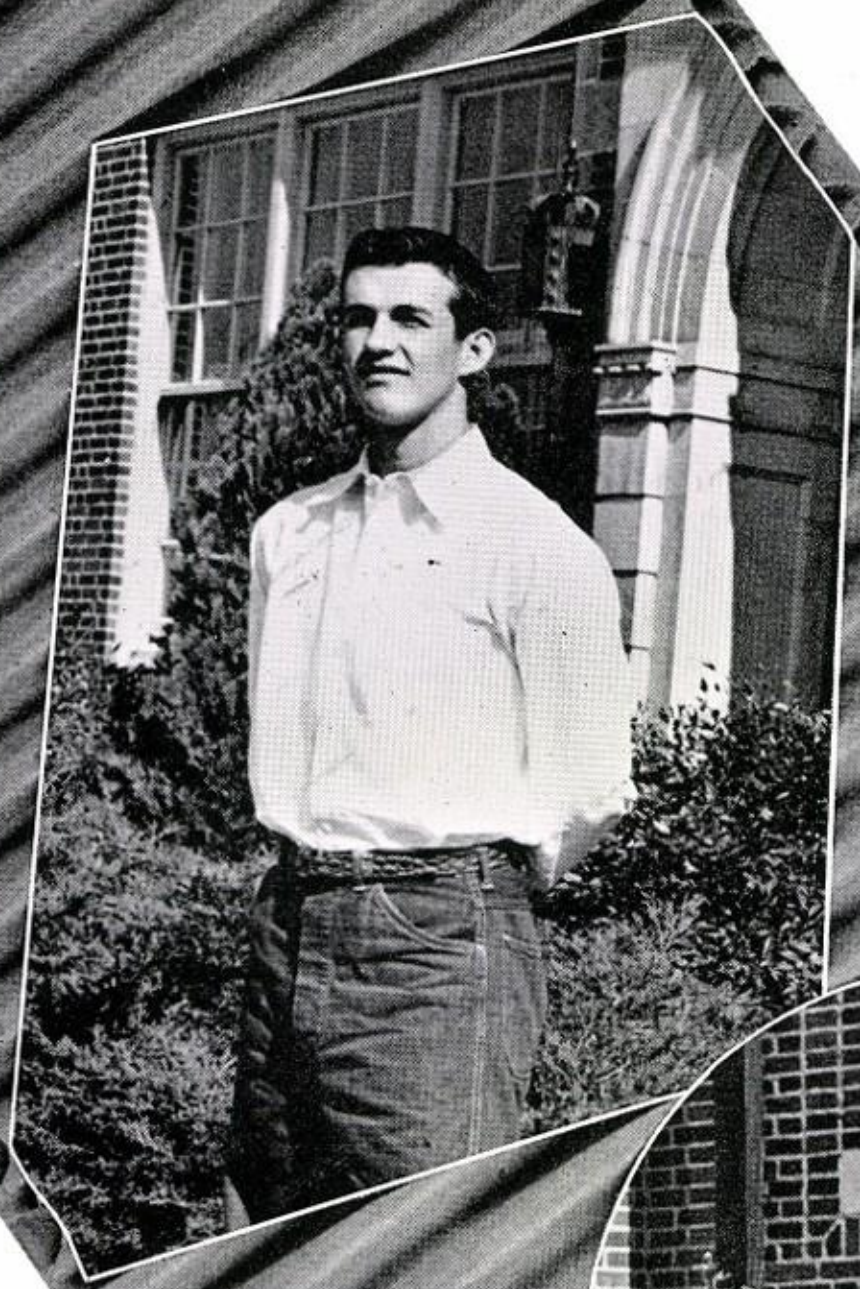

MELVIN WORK
President

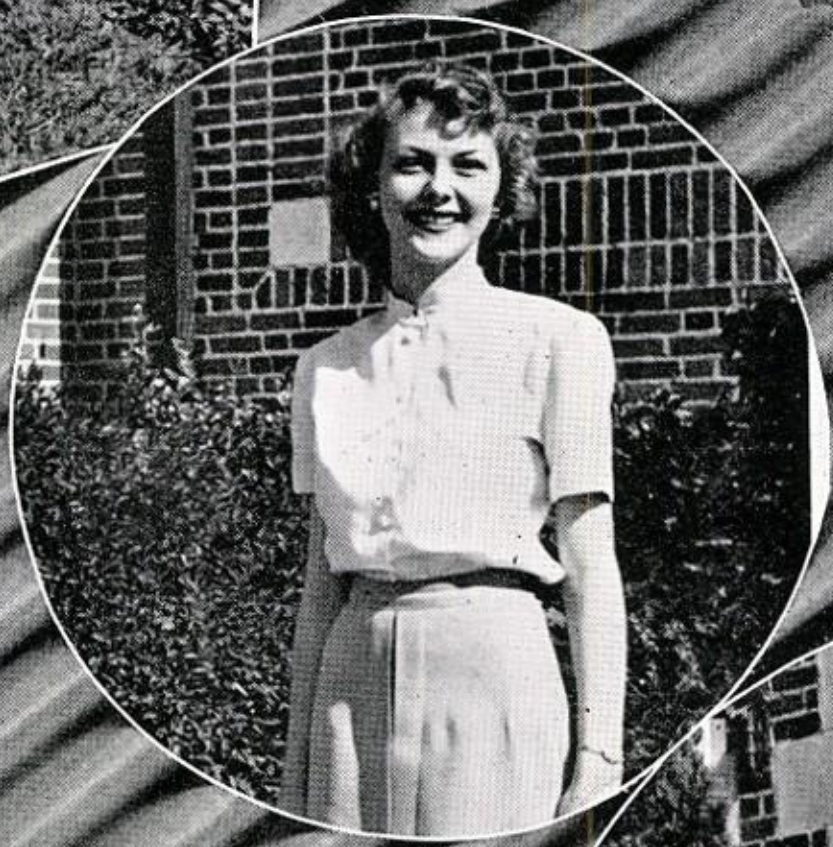

ANN MORRIS
Secretary

FRED BANCOOK
Vice-President

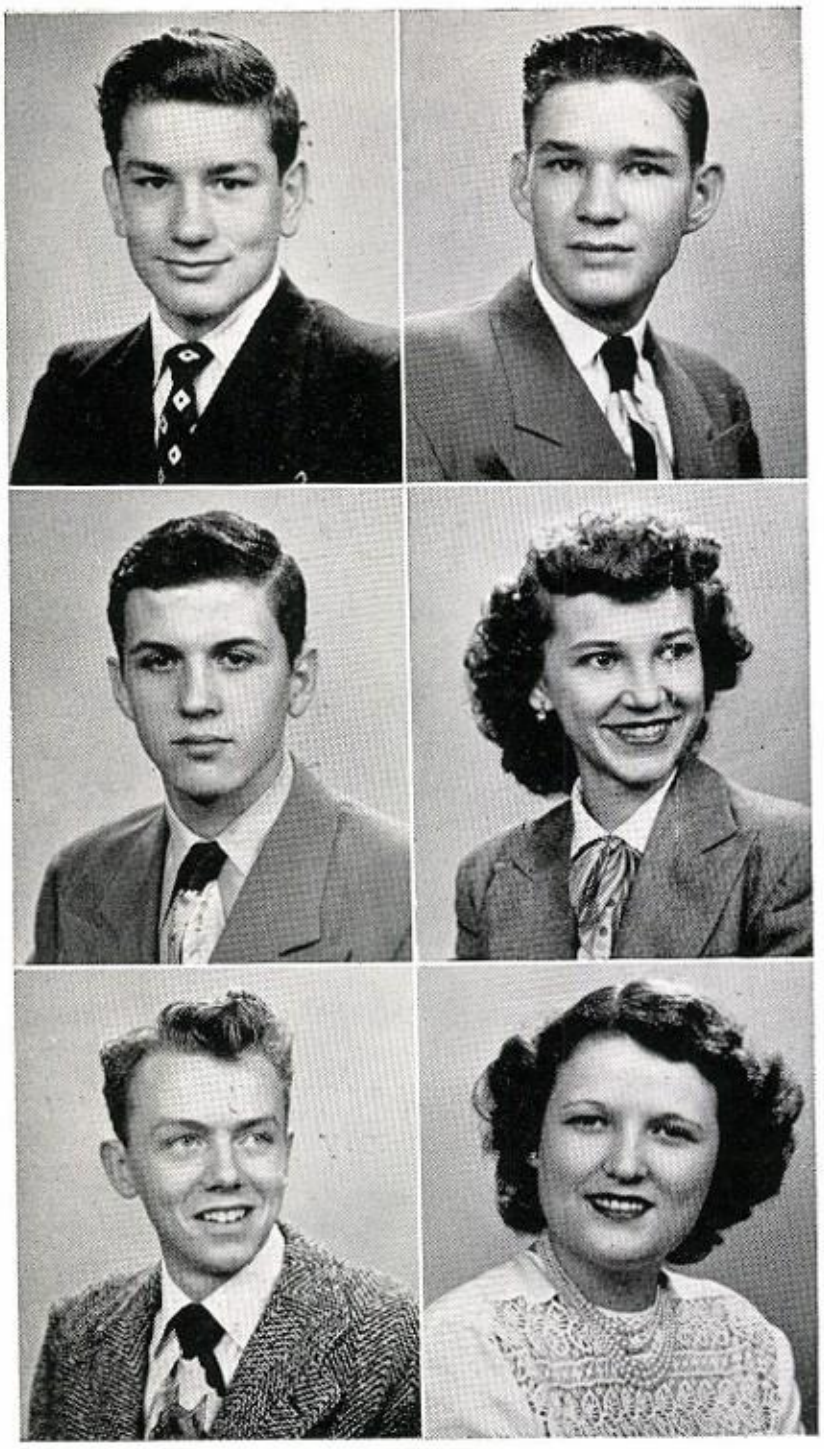

ARNOLD, JAMES RALPH
"Jim"
July 19, 1933
Memphis, Tennessee
Press Club; Sergeant; Red, White, and Blue, School Efficiency Ribbons; Football "B" Squad.

BAILEY, JOHN ROBERT
April 25, 1932
Dallas, Texas
Private; 1 Year Letterman in Football.

BANCOOK, DANIEL FREDERICK
"Fred"
September 21, 1933
Dallas, Texas

BARNARD, JOYCE MARIE
"Joy"
March 2, 1933
Gatesville, Texas
Y-Teens.

BELCHER, REAGAN
Vice-President 4B Class.

BLAND, DELORES INEZ
"Dodie"
March 5, 1932
Haskell, Texas
Dallas Historical Society.

BLEWETT, FRANCES GAYNELLE
"Francie"
January 14, 1934
Dallas, Texas
Dallas Historical Society; Y-Teens; Press Club; Good Scholarship Club; Red Cross Representative; Student Council Representative; Co-Editor of 1950 Crusader; Woodrow Wilson News, Reporter; Linz Pins; Scholastic Art Awards; Representative to the Texas High School Press Association.

BOWLING, BARBARA ANN
November 11, 1933
Duncan, Oklhoma
Y-Teens; Dallas Historical Society; Good Scholarship Club; Auxiliary Library Council; Chorus; Accompanist of Chorus; Solo and Ensemble Contest Winner.

BROOKS, BOB LEON
March 10, 1933
Dallas, Texas
Corporal; School Efficiency, Parade and Athletic Ribbons; "A" and "B" Squad Football.

BOBBITT, LARRY LEE
March 7, 1933
Dallas, Texas
Dallas Historical Society; Sergeant; Marksman and Sharpshooter Awards; Crack Squad; Rifle Team; Football "B" Squad; Track; Red Cross Representative.

BRIGHT, ELIZABETH ANN
"Lizzy"
May 30, 1933
Dallas, Texas
Y-Teens; Gym Captain.

COLLIER, RONALD

CUNDIEFF, THOMAS EUGENE
"Buddy"
September 27, 1931
Fort Worth, Texas
Second Lieutenant; 2 Parade, 2 Efficiency, 2 Athletic, 2 Marksman, Sharpshooter Ribbons; Track Medal; Camp Dallas.

DALE, BOBBY

DANIEL, SHIRLEY GLYNN
August 15, 1934
Dallas, Texas
Dallas Historical Society; Y-Teens; Press Club; Red Cross Representative and Secretary; Woodrow Wilson News, Reporter; Linz Pin; Chorus; Good Scholarship Club.

DuBOIS, HELEN FRANCES
April 28, 1933
Dallas, Texas
Y-Teens.

DUKE, JAMES

ELKINS, PATRICIA JUNE
"Pat"
May 29, 1933
Durant, Oklahoma
Second Vice-President of Dallas Historical Society; Pan American Student Forum; Square Dance Club; Y-Teens; Press Club; Special Chorus; Red Cross Representative.

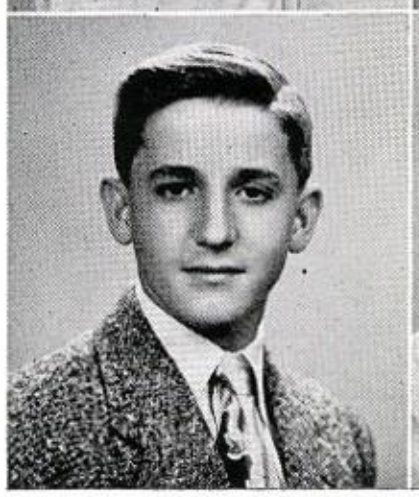

ENOCHS, CHARLOTTE ANNE
"Green Eyes"
February 27, 1933
Tulsa, Oklahoma
Dallas Historical Society; Square Dance Club; Y-Teens; Press Club; Special Chorus.

ERWIN, ROSE YVONNE
"Evil"
July 30, 1933
Dallas, Texas
Dallas Historical Society; Little Theater; Square Dance Club; Y-Teens, President, Publicity Committee; Attended Officer Training School; Press Club; Good Scholarship Club; Gym Captain; Red Cross Representative; Student Council Representative; Majorette, 3 Years; Colonial Dames Essay Contest; Special Chorus; Bible Award.

EVANS, BILLY DALE

FISCHER, PAUL

FONTAINE, BETTY JO
"B. Jo"
November 5, 1933
Dallas, Texas
Dallas Historical Society; Pan American Student Forum; Square Dance Club; Y-Teens; Press Club; Red Cross Representative; Nurse's Assistant.

FORMAGUS, BEATRICE CECELIA
"Bea"
May 24, 1932
Porta, Texas
Dallas Historical Society; Pan American Student Forum; Press Club.

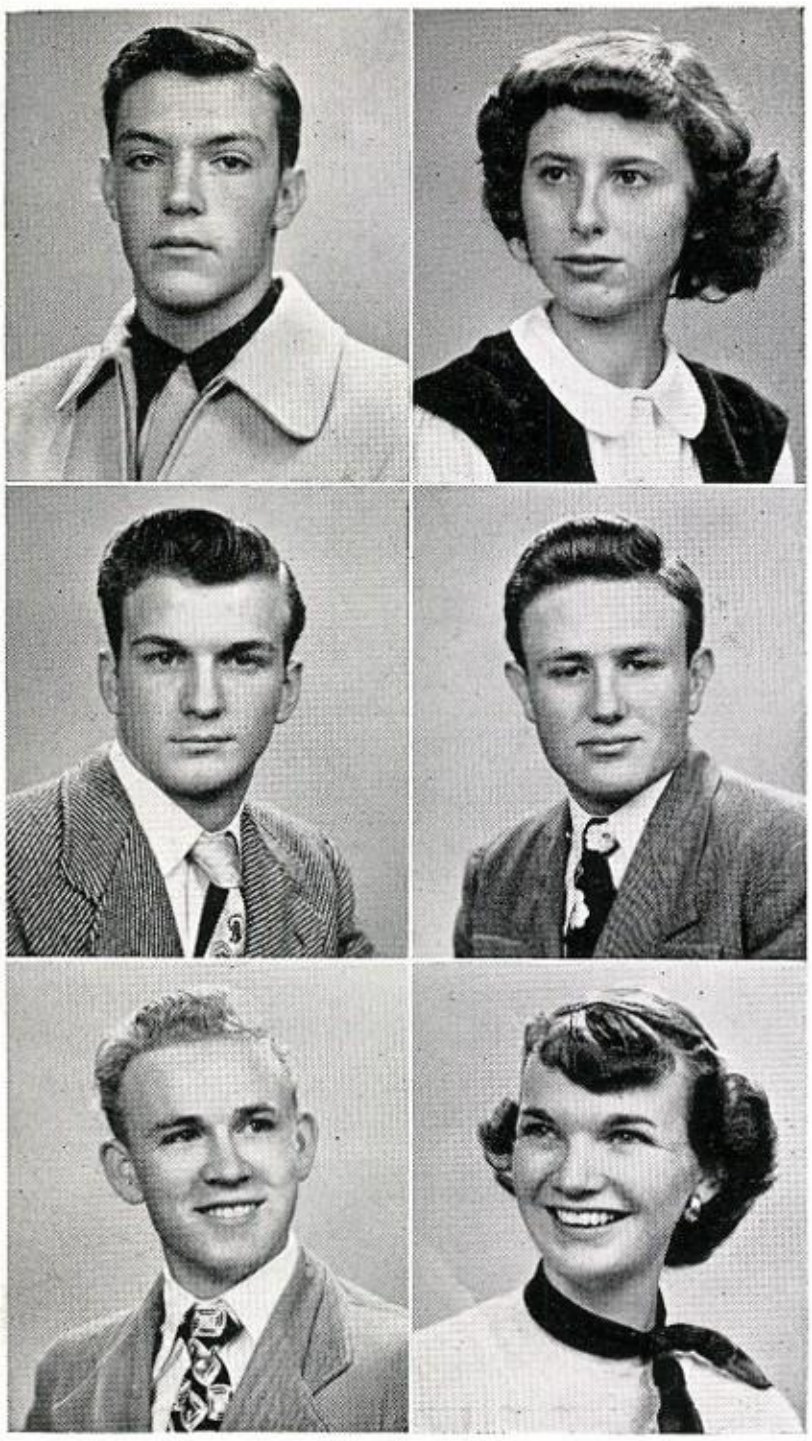

FOSTER, GARY

FRANKLIN, ANN
September 15, 1933
Dallas, Texas
Dallas Historical Society; Y-Teens; Press Club; Woodrow Wilson News Staff; Linz Pin; Bible Award.

FREMMING, MICHAEL DOUGLAS

FUSTON, BOB GENE
"Fustin"
January 3, 1933
Dallas, Texas
Second Lieutenant; Parade, School Commendation, Efficiency Ribbons; Camp Dallas; Good Scholarship Club; Student Council Representative; Assistant to Accounting Department; School Solo Contest; All-State Orchestra; Woodrow Wilson Concert Band and Orchestra.

GANN, CHARLES

GEARING, WINIFRED MAE
"Winnie"
January 2, 1933
Mobile, Alabama
Pan American Student Forum; Y-Teens; Press Club; Woodrow Wilson News Staff.

GILLER, AYLENE
"A Y"
November 19, 1932
Dallas, Texas
Pan American Student Forum; Y-Teens; Good Scholarship Club.

GISH, MALCOLM EUGENE
November 25, 1932
Rock Creek, Kansas
Sergeant; Crack Squad; Rifle Team.

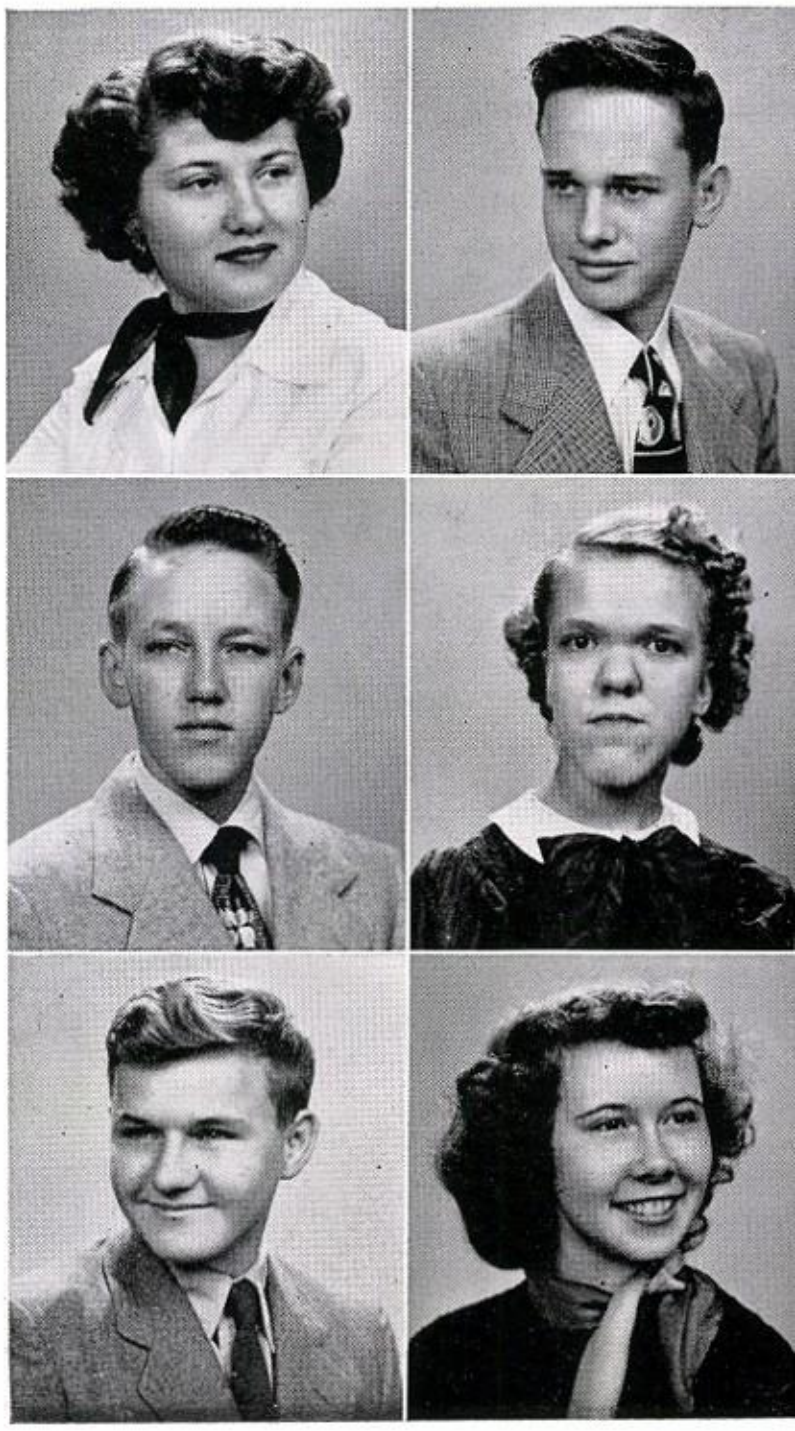

GLENN, DAVID ARLEN
"Bud"
May 8, 1933
Dallas, Texas
Sergeant; Expert Rifleman; Winning School Rifle Squad, '49; Rifle Team Runnerup, '49; Movie Projector Operator, '48, '49.

GRANT, SELMA BELLE
July 11, 1933
Dallas, Texas
Dallas Historical Society; Y-Teens; Red Cross Representative; Student Council Representative; Colonial Dames Essay Contest; Good Scholarship Club.

GRUBBS, JERRY

GUYNES, CHARLOTT JEAN
"Char"
December 11, 1932
Dallas, Texas
Dallas Historical Society; Y-Teens; Majorette.

HALL, CHARLES LYNN
May 21, 1933
LaRue, Texas
Sergeant; White, Nile Green, Red, White, and Blue Ribbons; Football Letterman; Track.

HAMPTON, BYRON

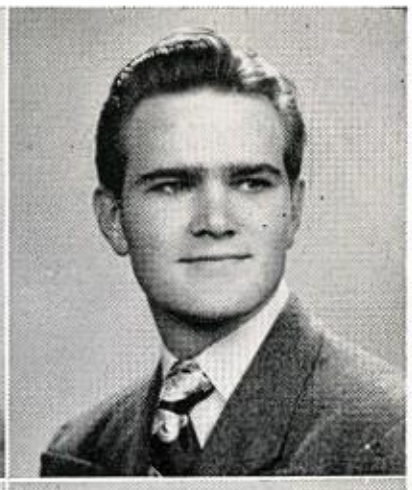

HARDIN, BILLY

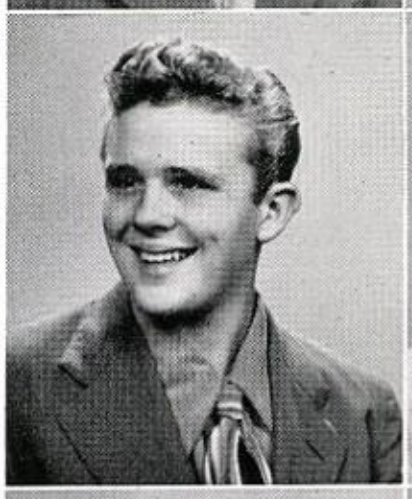

HASELOFF, NADINE
November 5, 1933
Dallas, Texas
Dallas Historical Society; Y-Teens; Good Scholarship Club.

HAZLETT, RICHARD EDWARD
March 18, 1932
Little Rock, Arkansas
Sergeant; Sharpshooter, Red, White, and Blue, and Athletic Ribbons; Crack Squad; Camp Dallas; Student Council Representative.

HERR, PATRICIA ANN
"Pat"
January 13, 1934
Dallas, Texas
Linz Pins.

HERRELL, EDWARD EARL
November 4, 1933
Dallas, Texas
Sergeant; Athletic, Marksman, Sharpshooter Ribbons; Baseball; Football; Linz Pins.

HILL, JANET CLAIRE
"Jan"
November 20, 1932
Hollywood, California
Dallas Historical Society; Square Dance Club; Y-Teens; Press Club; Chorus; Good Scholarship Club.

HILL, NANCY RAE
April 30, 1933
Dallas, Texas
Dallas Historical Society; Press Club; Woodrow Wilson News, Reporter; Chorus.

HILL, SHIRLEY ANN
June 24, 1933
Houston, Texas
Dallas Historical Society; Pan American Student Forum; Linz Pins; Good Scholarship Club.

HODGES, CHET
November 16, 1932
Chicago, Illinois

HOLMAN, JACK PHILLIP
"Jack"
July 11, 1934
Second Lieutenant; Parade, School Commendation, Marksman, and Efficiency Ribbons.

HUDSON, BILLY JOE

HUDSPETH, HOWARD
"Hedge"

ISOM, SHERRIE LEE
August 30, 1934
Dallas, Texas
Pan American Student Forum; Linz Pin.

JEFFUS, JAMES ELWYN
"Jimmy"
March 16, 1934
Tulsa, Oklahoma
Dallas Historical Society; Second Lieutenant; Marksman, Red, White, and Blue, School Efficiency, and Athletic Ribbons.

KAIN, GLORIA JEAN
June 12, 1933
Dallas, Texas
Dallas Historical Society; Press Club.

KEATHLEY, BILLIE JEAN
"Bill"
September 30, 1932
Wortham, Texas
Dallas Historical Society; Pan American Student Forum; Y-Teens.

KIRBY, SHIRLEY MAY
"Smilie"
May 31, 1932
Chicago, Illinois

KITCHEN, HOWARD THOMAS
"Tommy"
August 4, 1933
Lincoln, Nebraska
Second Lieutenant; Athletic, Red Drill, Red, White, and Blue, and School Efficiency Ribbons; PMS; "A" Baseball Squad; "A" Basketball Squad; Letterman; 1 Year "B" Squad; Red Cross Representative; Library Council.

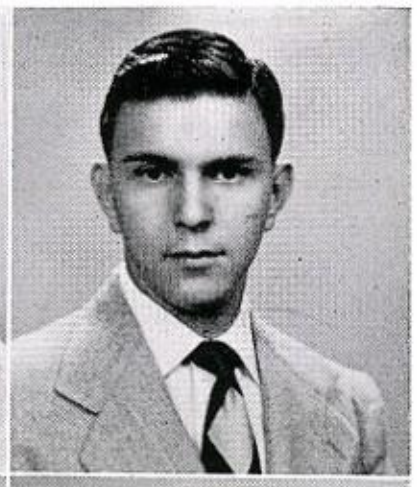

LAMB, PATSY RUTH
"Pat"
October 9, 1933
Dallas, Texas
Dallas Historical Society; Red Cross Representative; Linz Pins; Chorus; Colonial Dames Essay Contest.

LANKFORD, JOHN EDWARD
August 27, 1932
Dallas, Texas
Private; Sharpshooter.

LESTER, JEANICE
"Chick"
September 28, 1933
Dallas, Texas
Dallas Historical Society; Chorus; Assistant to Vocational Guidance Counselor.

LESTER, JOE B.
September 28, 1933
Dallas, Texas
Dallas Historical Society; Crack Squad; Camp Dallas; Baseball; "A" Squad Football; Red Cross Representative.

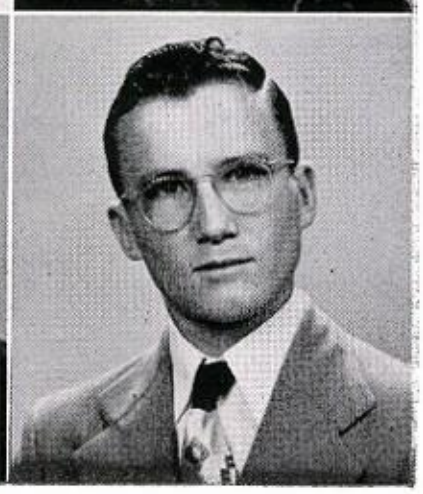

LONGORIA, BARBARA JO
September 12, 1934
Dallas, Texas
Dallas Historical Society; Y-Teens; Linz Pins; Chorus.

LUNSFORD, BARBARA JOYCE
"Bobby"
January 13, 1934
Dallas, Texas

McCULLOCH, ANDREW ROBERT
"Andy"
July 30, 1932
Baltimore, Maryland
Camp Dallas; Baseball; Track.

McNEELY, PATSY ANN
"Pat"
November 4, 1933
Oklahoma City, Oklahoma
Dallas Historical Society; Little Theater; Y-Teens; Press Club; Red Cross Representative; Student Council Representative; Civic Federation Youth Forum; Linz Pins; Bible Award; Gym Team Captain; Colonial Dames Essay Contest; Good Scholarship Club.

MARTINDALE, JACQUELINE

MIMMS, RAY

MOORE, BETTY PATRICIA

MORRIS, SARAH ANN
September 29, 1933
Tulsa, Oklahoma
Dallas Historical Society; Little Theater; Square Dance Club; Y-Teens; Press Club; Special Chorus; Bible Award; Secretary, 4B Class.

NEAL, FRANKLIN WARD

PALMER, LE ANNA

REEVES, BETTY JOANN

RICHEY, BETTY PAULINE

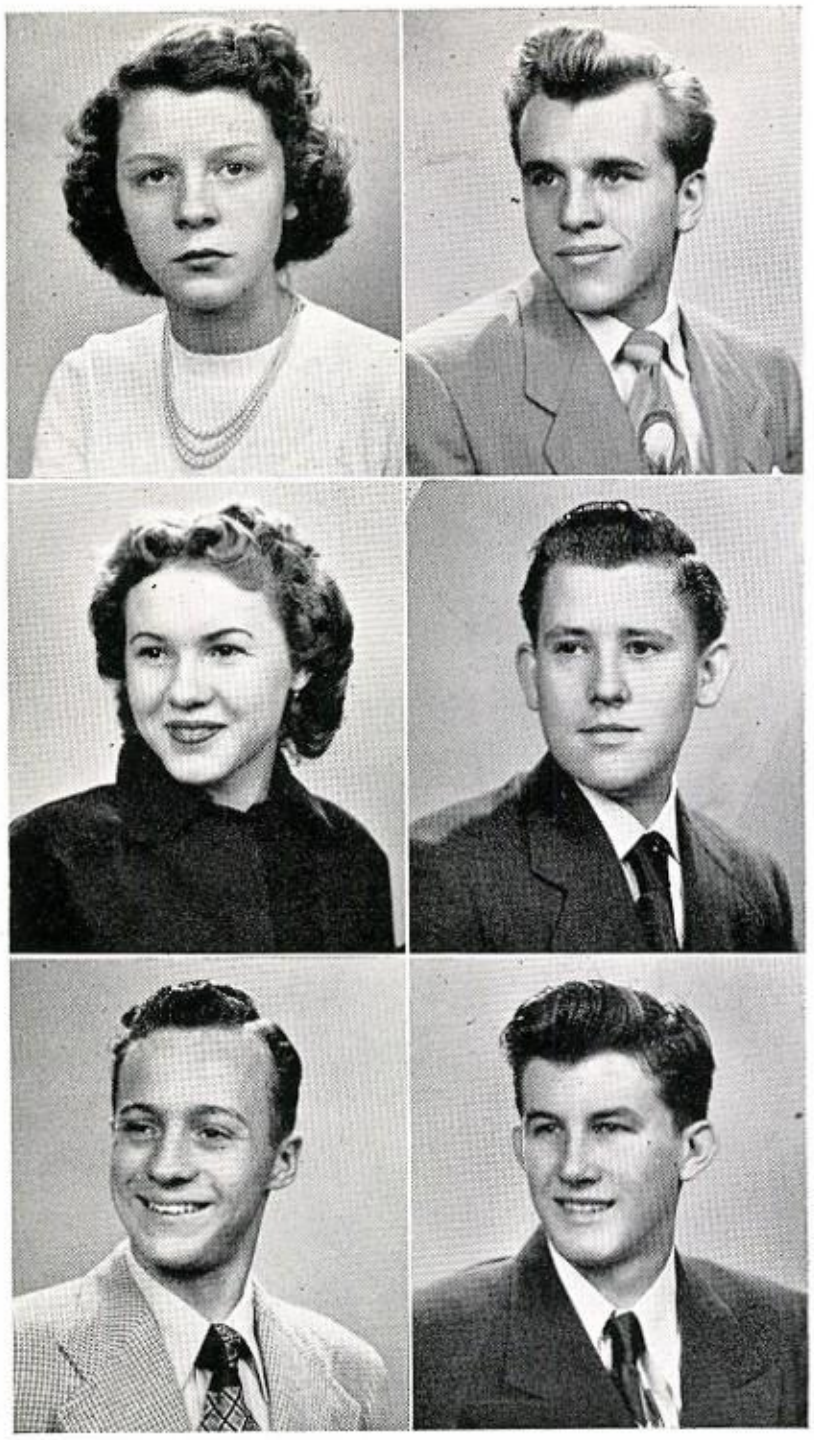

SHEANER, BARBARA ANN
"Sheaner"
June 17, 1934
Dallas, Texas
Dallas Historical Society; Pan American Student Forum; Y-Teens; Chorus.

SHEEL, JOHN FRED
December 12, 1932
Parson, Kansas
Dallas Historical Society; Sergeant; Red, White, and Blue, and Sharpshooter Ribbons; Golf.

SHORT, TWILLA VONNE
January 15, 1933
Waco, Texas
Dallas Historical Society; Y-Teens; Press Club; Red Cross Representative; Student Council Representative; Woodrow Wilson News, Reporter; Linz Pins; Chorus; Good Scholarship Club.

SHUFFLER, RICHARD TRUETT
April 24, 1933
Dallas, Texas
Sergeant; Marksman.

SIPE, JERE ELDON
"37V8"
September 14, 1933
Dallas, Texas
Sergeant; Red, White, and Blue Ribbon; Inter-Band Athletics; Band.

SKAGGS, JAMES

SPAWN, JOE DE LANEY
September 3, 1932
Dallas, Texas
Dallas Historical Society; Awards and Ribbons; Student Council Representative; Solo-Ensemble Winner; Special Chorus.

STOCKS, DOUGLAS ROESOE, JR.
"Doug"
September 4, 1932
Dallas, Texas
Vice-President of Kamera Club; Physics Club; Movie Operator; Second Lieutenant; Red, White, and Blue with 3, School Efficiency Ribbons; Assistant to Vocational Guidance Counselor.

THOMSON, CAROL SUE
January 29, 1934
Dallas, Texas
Good Scholarship Club; Red Cross Representative; Concert Band; Chorus.

WAHLQUIST, JACK RAINARD
October 10, 1933
Omaha, Nebraska
Dallas Historical Society; Press Club; Second Lieutenant; School Commendation, PMST, Parade, Effieciency, Marksman, Athletic Ribbons; 2 Wozencraft; Red Cross Representative; Student Council Representative; Library Council; Woodrow Wilson News, Reporter; President, Dallas County Junior Red Cross; Director, Dallas County Red Cross; Traffic Court.

WAHLQUIST, LAUREN B.
"Larry"
October 10, 1933
Omaha, Nebraska
Dallas Historical Society; Physics Club; Second Lieutenant; School Commendation, Red Drill, PMST, Parade 4, Efficiency, Marksman 2 Ribbons; Red Cross Representative; Library Council; Representative to County Council Red Cross; Juvenile Traffic Court.

WATERS, EDGAR ALLEN
"Buddy"
November 4, 1932
Dallas, Texas
Second Lieutenant; Parade, Efficiency, and Sharpshooter Ribbons.

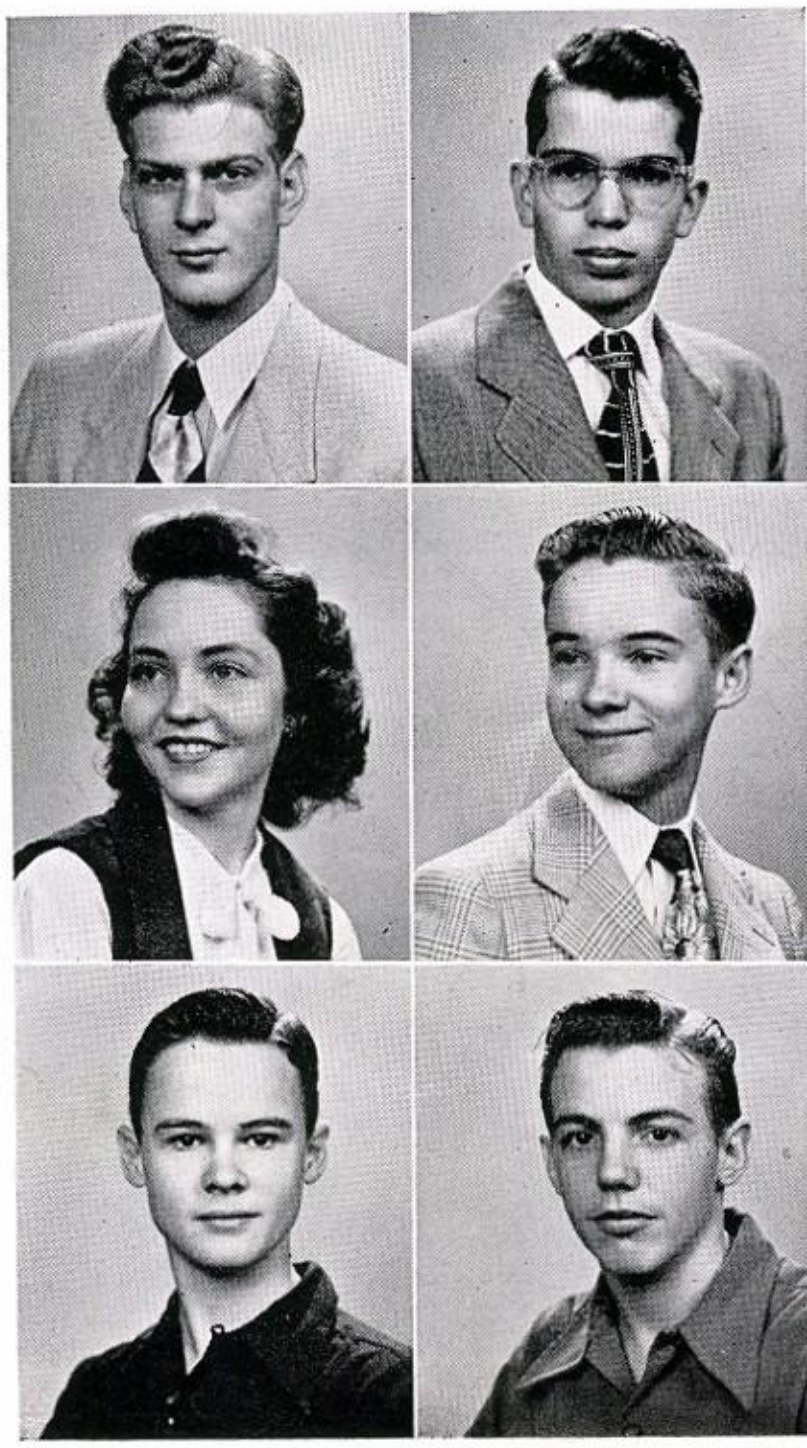

WEAVER, EDMOND ARTHUR
March 30, 1932
Dallas, Texas

WHITE, THORNTON F.
"Terry"
December 29, 1932
Chicago, Illinois
Dallas Historical Society; Sergeant; Efficiency, Parade, Sharpshooter, and Red Drill Ribbons; Track.

WEIR, SYLVIA FAY
January 10, 1933
Houston, Texas
Dallas Historical Society; Y-Teens; Press Club; Good Scholarship Club; Woodrow Wilson News; Linz Pin; Bible Award; School Editor, 1950 Crusader.

WILKINSON, ROBERT CHARLES
"Bob"
February 20, 1933
Dallas, Texas
Chorus; Sergeant; Marksman and Parade Ribbons; Bible Awards.

WINTERS, JOY LEVERNE
November 11, 1933
Fort Worth, Texas
Dallas Historical Society; Square Dance Club; Y-Teens; Press Club; Good Scholarship Club; Woodrow Wilson News; Bible Awards; Chorus; Vocal, Solo, and Ensemble Contest.

WORRALL, JOE

WORK, CHARLES MELVIN
"Mel"
August 15, 1933
Dallas, Texas
Sergeant; All-City, Baseball; Basketball "A"; Red Cross Representative; Student Council Representative; President of 4B Class.

WRIGHT, VIRGINIA
April 11, 1931
Lubbock, Texas
Dallas Historical Society; Square Dance Club; Y-Teens; Press Club, Treasurer.

Class members not pictured: Herman Cates, Billy Densmore, Billy Dixon, Dwaine Douglas, Linda Flowers, Juanita Lambert, David Neff, Hatton Ogle, Ted Winberg, Bob Vandermiller.

In Memoriam

Elizabeth Kay Stanchfield
Born July 28, 1934
Died October 12, 1949

military

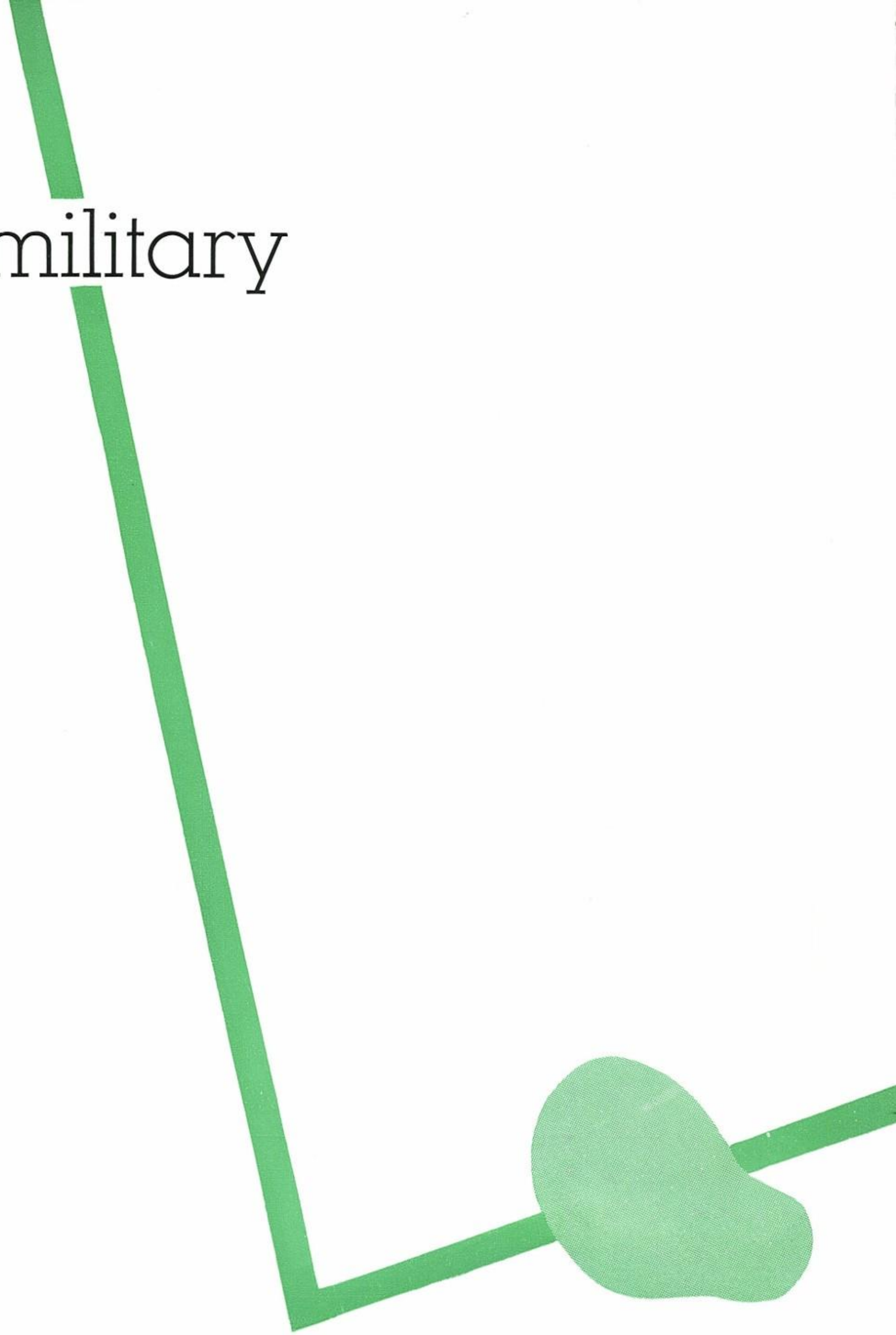

the commandant and staff

MAJOR R. M. NEHER
Commandant of Cadets

MRS. . W. HARRISON
Military Office Secretary

Major Robert A. Norman

Sgt. John S. Brooks

Sgt. Richard A. Finnegan

Sgt. Melvin W. Clark

REGIMENTAL
AND NATIONAL
COLOR BEARERS
AND GUARDS

Charles Oldham, Bert Mercer,
Bobby Baker, Ed Daniels

Statistical Officer
2nd Lt. Don Henry

OFFICERS OF THE GUARD

FRONT ROW: Capt. Milton Sturman, Capt. Pat Etheredge, 1st Lt. Dick Fagin

BACK ROW: 1st Lt. Robert Chesshir, Major Tom Buchannon, Capt. Bob Jeffries

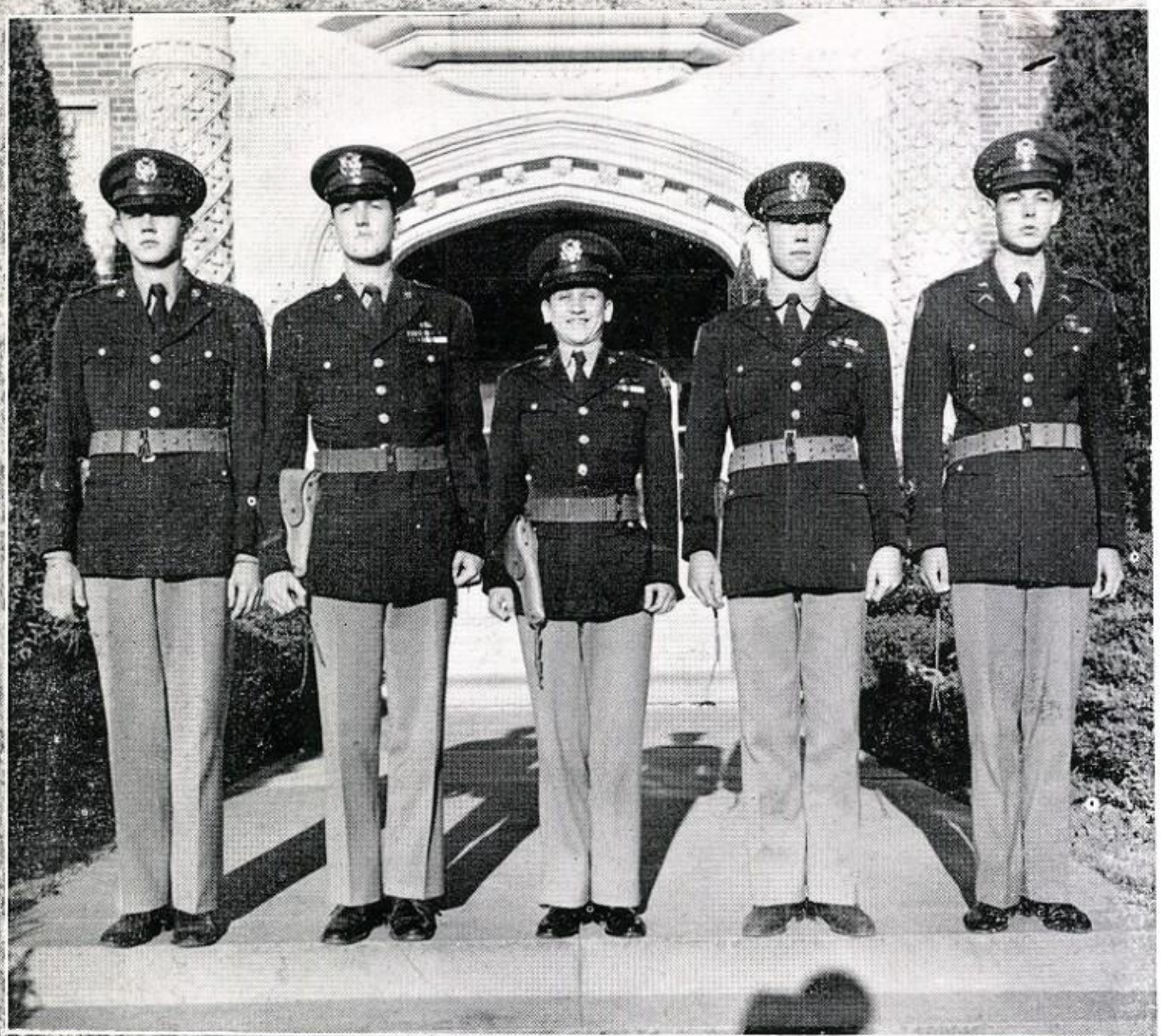

FALL MILITARY STAFF

Lt. Col. Allen Sharp

Lt. Col. Steven Fulda

Col. Edwin Greer, Regimental Commande

Col. Jack Groce

Lt. Col. Robert Radford

SPRING MILITARY STAFF

Lt. Col. Sam Blair

Lt. Col. John Cheek

Col. Bobby Nicholson, Regimental Comdr

Lt. Col. George Lacey

Lt. Col. Jack Stotts

FIRST ROW: Guy Andrews, G. H. Bergstrom, Henry Tanner, Bob Lewis, Max Gilpin
SECOND ROW: Jimmy Grubbs, Bruce Shirey, Bill Rothwell, Murl Sullivan, Don Harmon, Malcolm Gish, Glenn Hutchison, David Thatcher

the rifle team

CITY CHAMPIONS

FIRST ROW: G. H. Bergstrom, Bob Lewis, Max Gilpin, Barry Wilbern.
SECOND ROW: Guy Andrews, Henry Tanner

First Platoon

2nd Lt. Frank Shepard

ROSTER

Paul Parker
Tim Dorough
Bert Mercer
Don Klapp
James Mizell
Pete Gardner
George Lontos
James Harvey
Jack Cook
Franklin Llano
Roy Lutz
Bill Johnson
Bill Gilbert
Jimmy Mullins
Gary Foster
Edmund Weaver
Tom Skrabanek
Pat Morris
Jimmy Clare
Nicky Hilz
Donald Schaffer
Ernest Mayfield
Melvin Work

company a

Col. Bobby Nicholson

Company Commander
Capt. Earl Mullins

1st Lt. Jack Barnes

Tim Dorough

Second Platoon

2nd Lt. Jack Wahlquist

ROSTER

Earl Shuford
Ronnie Smith
James Duke
Roger Dumont
Gene Shane
James Shaw
Bobby Noble
Gordon Browning
Robert Riggins
John Powell
Richard Pettigrew
Elbert Norton
Charles Hall
Charles Greer
Charles Powell
Joe Drosihn
Billy Stratton
Bobby Duckworth
Charles Gilliland
Bill Frazier
Kurt Bondi
Norman Nash

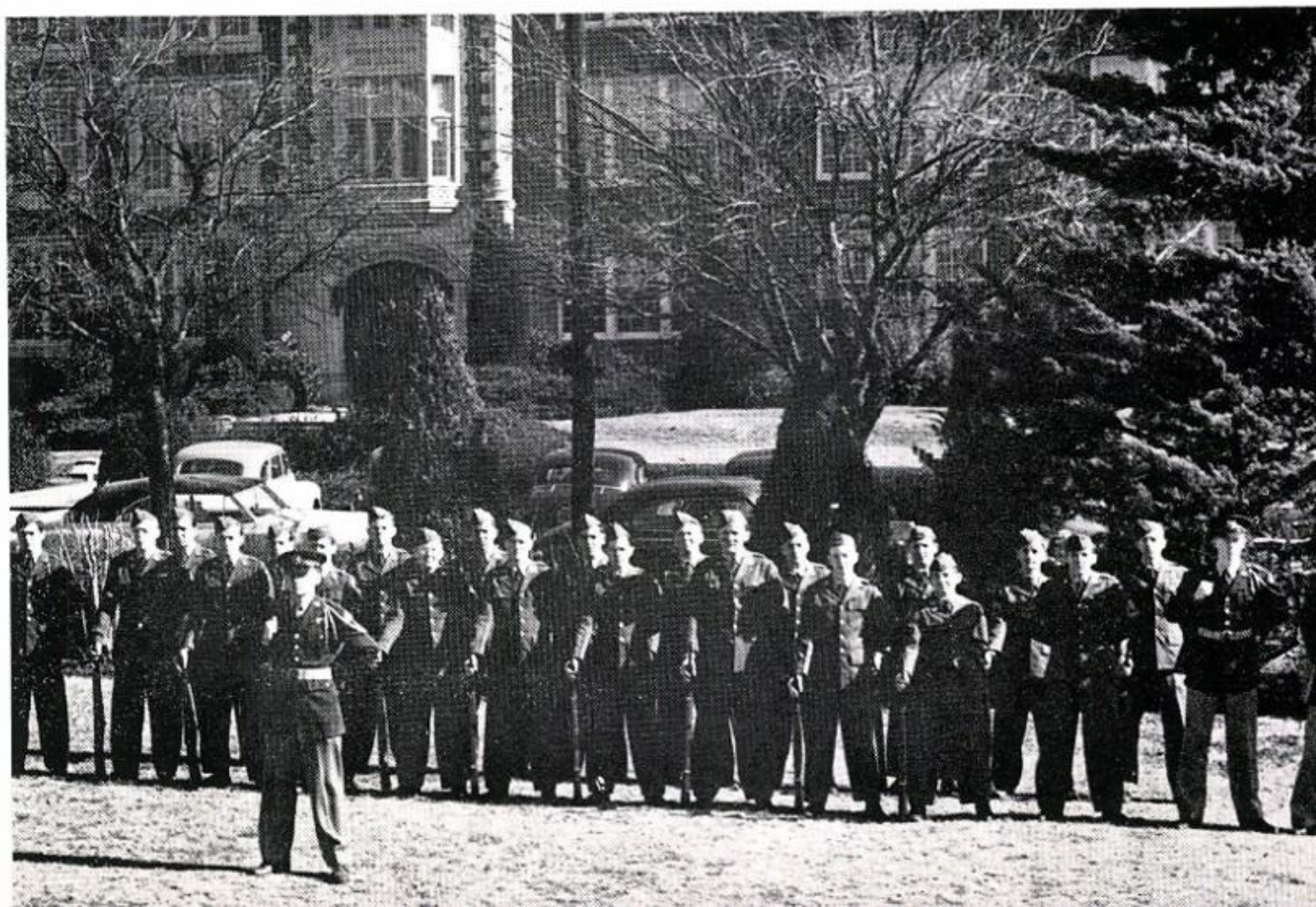

First Platoon

2nd Lt. Boyce Blackshear

ROSTER

Gordon Graham
Howard Hudspeth
Gordon Sorrels
Joe Smith
Robert McCraw
Guy Andrews
Fred Bancook
Kenneth Hamilton
Dayle McClendon
Bill Chance
Paul Fischer
Brice Wynn
Henry Tanner
Loyd Jackson
Gene Morphew
Brad Thorpe
William Cowgill
Bobby Henderson
Billy Holmes
Tommy Dance
James Holland
Bill Epolito
Leo Abbe

company b

Major Max Gilpin

Capt. Tommy Rogers

Company Commander
Capt. Eugene Smith

1st Lt. Don Thaxton

Robert McCraw

Second Platoon

2nd Lt. Larry Wahlquist

ROSTER

Richard Phillips
Bobby Reeves
Derwin Mauney
Charles Armstrong
Jim Jenkins
Jimmy Robertson
Joe Lester
Harold Hill
Glenn Jetton
Byrd Jennings
Don Pugh
Don Folsom
Dan Terrell
Joe Davidson
Harland Wright
Leon Withers
Sylvan Schumann
Walter Stein
James Truitt
Darryl Conine
Robert McGlashan
Lorrell Sheffield

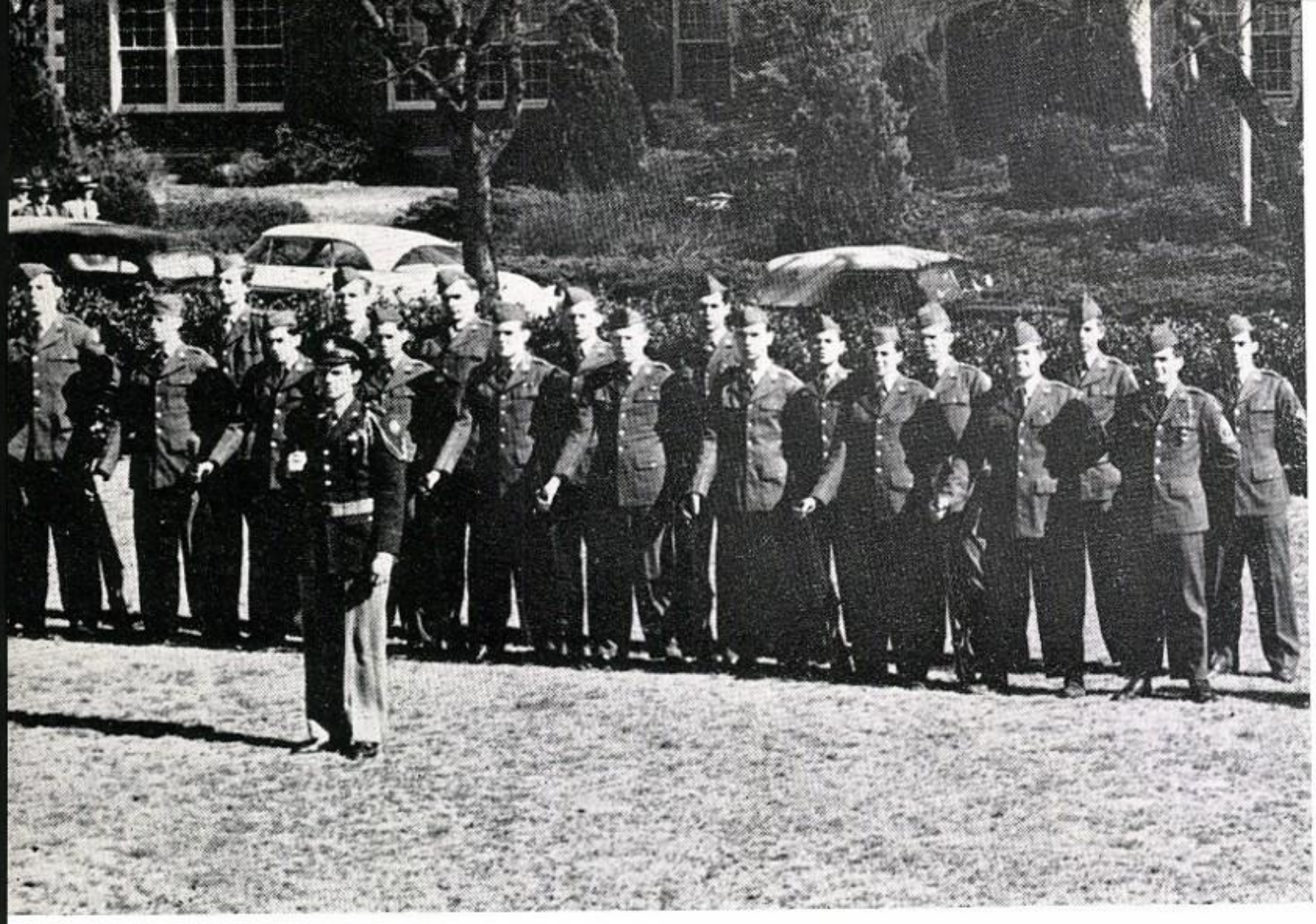

First Platoon

2nd Lt. Thomas Cundieff

ROSTER

Bobby Busbey
Terry White
Robert Clark
H. R. Fleming
Curtis Simms
Jack Coleman
Robert Oetzman
Jack Dickens
Billy Smith
Wayne Key
Jerry Wiggins
Burle Smithhart
Roddy Hitt
Tommy Bohannon
John Burnett
Charles Pace
Horace Claire
Jimmy George
John Wilson
C. A. Tubbs
Harry Shawver

company c

Lt. Col. Jack Stotts

Company Commander
Capt. John Kimbrough

1st Lt. Carey Moore

Terry White

Second Platoon

2nd Lt. Gene Graul

ROSTER

Larry Bobbitt
Jim Arnold
Andy McCulloch
Ralph Boyd
Elton Wade
Dan Graham
Don Graham
Paul Porter
Gene Lewis
Neil Harvey
Billy Henderson
Morris Bishop
Wayne McCommell
Carroll Davis
Paul Fincher
Ramon Finch
Frank Barnett
Allen Eades
Kenneth Lewis
Al Lytle
Thomas Blankenship
Dick Roden
Bobby Carson
Dean Cooper
Richard Thompson
Dick Sanderson

First Platoon

2nd Lt. Larry Gage

ROSTER

Henry Zingenbein
Norman Ellis
Billy Dunklin
Dwaine Douglas
Jerry Reece
Jimmy Fultz
Fred Galley
Keith Geddis
Jimmy Melton
Wayne McKellar
Sammy Boyd
David Ferguson
Billy Springer
Robert Burton
Gene Freeman
Paul Lamb
Dick Thomas
Bobby Bishop
Ted Jenson
Ronald Stephenson
Nelson Ellis
James Speight

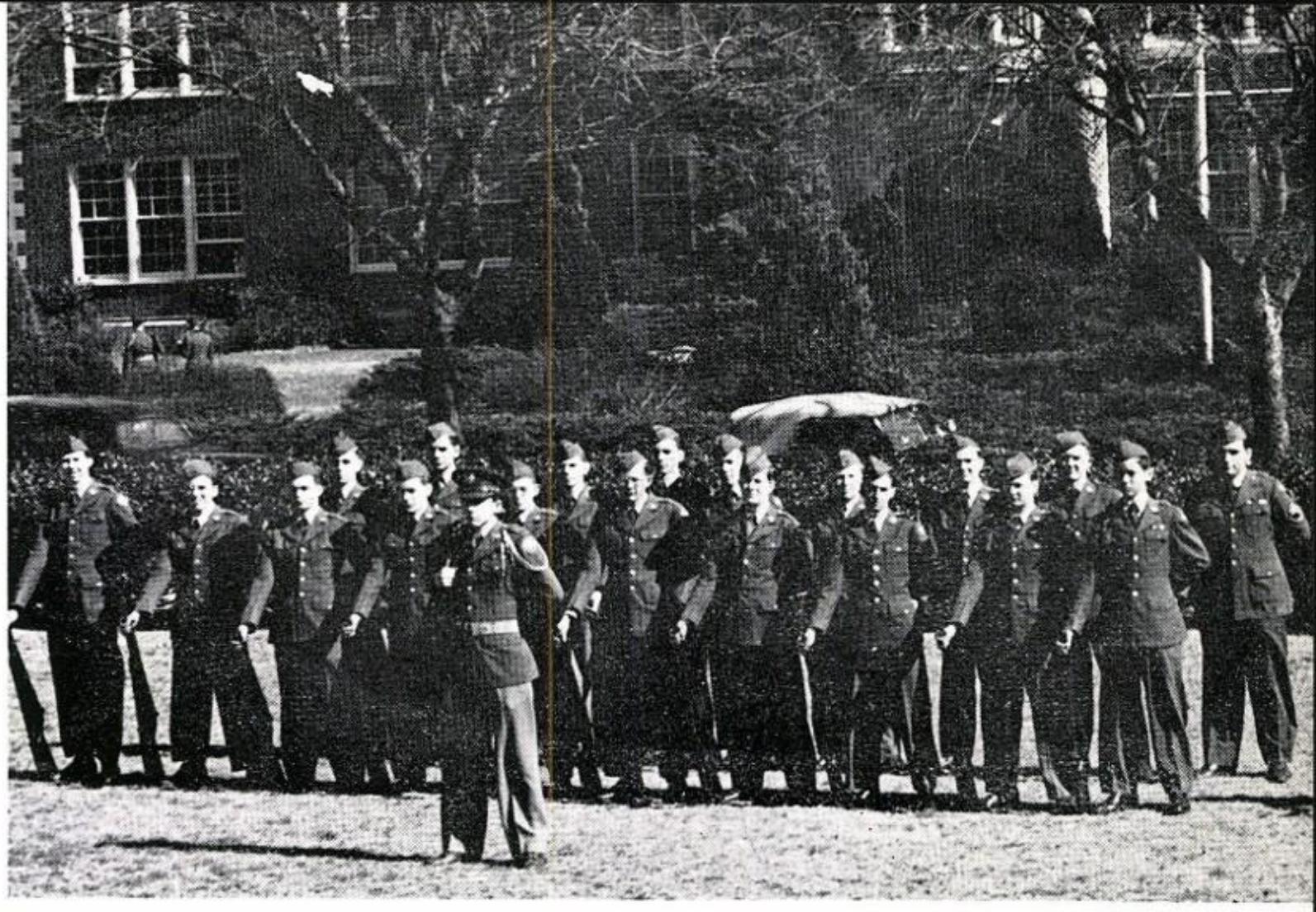

company d

Major Joseph Ashmore

Company Commander
Capt. Tommy Flynn

Capt. Aubrey Gearner

1st Lt. Verlon Westmoreland

Jimmy Fultz

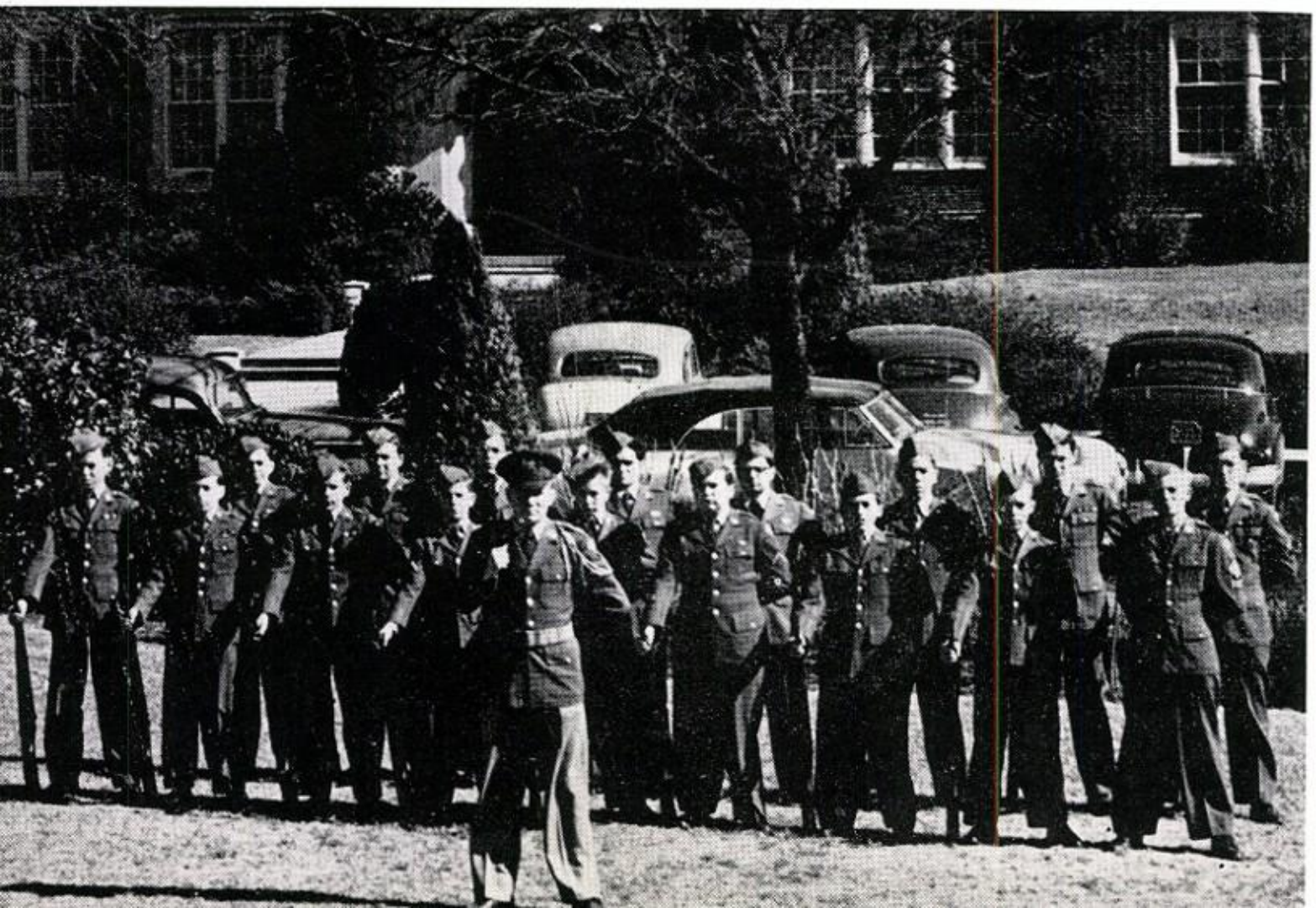

Second Platoon

2nd Lt. Robert Knott

ROSTER

Bill Teer
Joe Curtis
Kelly Pierce
Pat Tritch
Gerry Gorman
Walter Wright
Jimmy McAdams
Bill Emerson
Willie Thompson
Malcolm Gish
Richard Howard
James Dennis
Billy Booziotis
Darwin Jarvis
David Anderson
Bruce Willis
Jimmy Heeren
Billy Springer
William Dossett
Charles Hodges

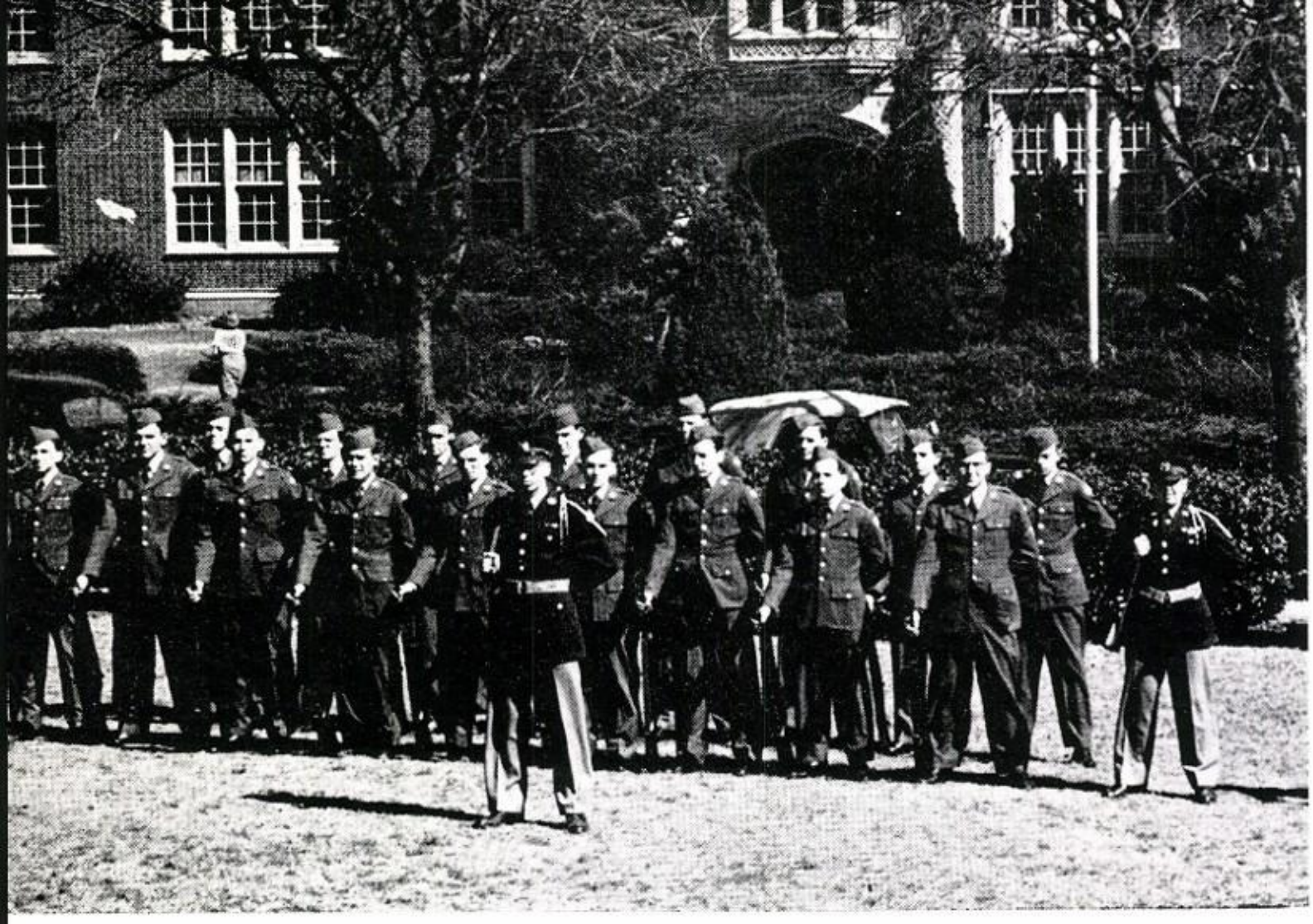

First Platoon
2nd Lt. Doug Stocks

ROSTER

Henry Goff
Joe Spawn
Wayne Young
Charles Oldham
Robert Borah
Waymon Prestridge
Roy Stringer
Robert Evans
David Smith
Norman Dyer
John Kinsel
Ronald Gabriel
Ray Wills
Jerry Kelly
Bobby Baker
Lanny Middings
Billy Dixon
Charles Hughes
Herbert Kregel
Ed Daniel
Bob Davis
Ray Baker
Ronald Honea
Tommy Miller
Jack Van Wagner
1st Lt. Bill Wood

company e

Lt. Col. Sam Blair

Company Commander
Capt. Ferman Gleiser

Guidon Mickey Dabney

Second Platoon

2nd Lt. Jack Holman

ROSTER

John Sheel
Richard Creed
Tommy Tompkins
Donald Harman
Weldon Flanagan
Lonnie Carter
Tommy Wood
Sam Harting
Roy Brown
Gary Burns
Henry Stover
Joe Esbell
Don Williams
Edward Herrell
Coy Bennett
Charles Stanley
John Hooe
Howard Miles
Herby Wilson
Bobby Robinson
Barry Willbern
Bruce Shirey
Tom Shoemaker

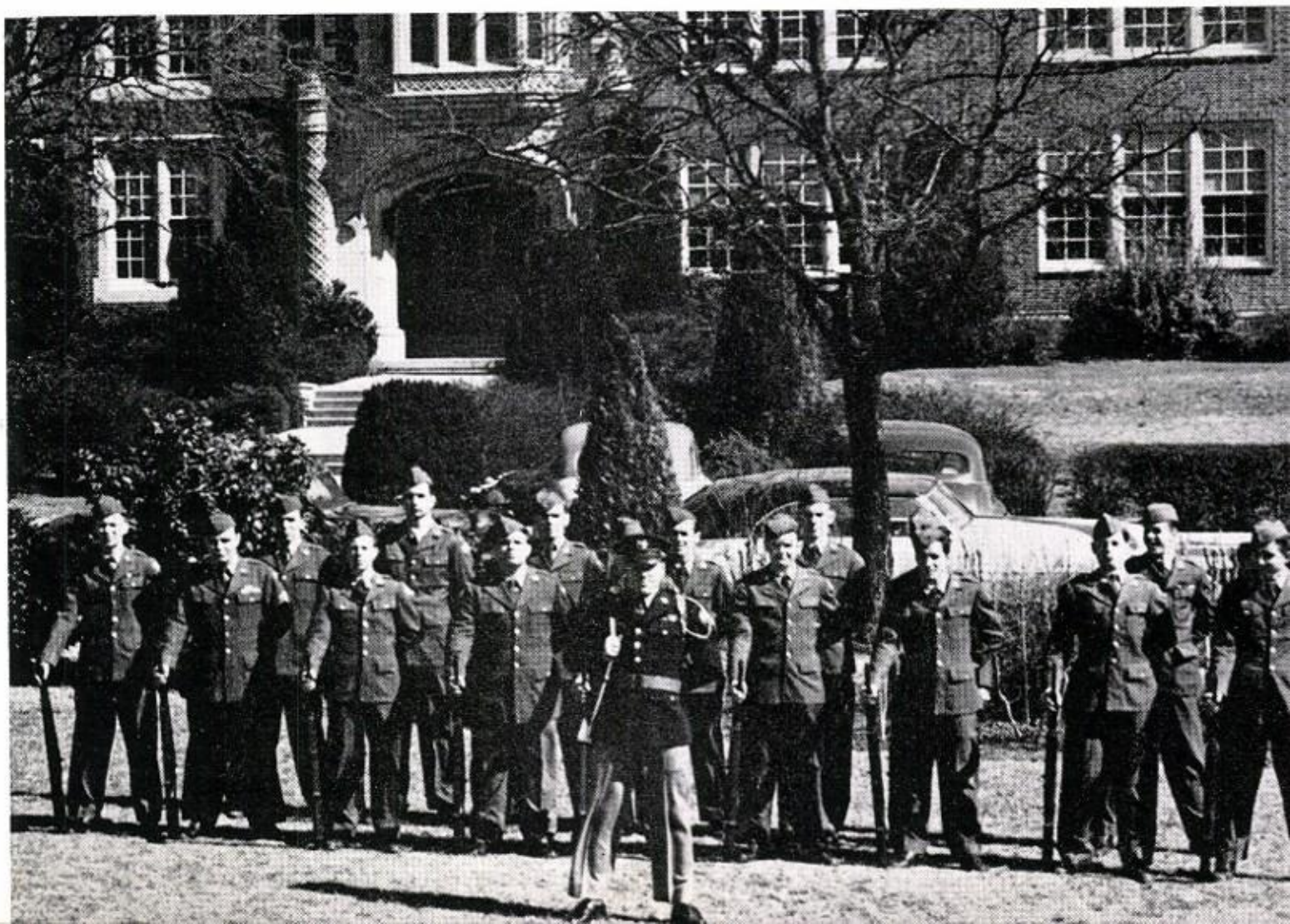

First Platoon

2nd Lt. Edgar Waters

ROSTER

Jimmy Dailey
Bill Bradley
Alonzo Hargrove
Don Bumgarner
Harold Griffin
Buddy Manry
Murl Sullivan
Billy Bowers
Charles Stafford
Billy Greer
David Freeland
Lloyd Dosterschill
Stanley Shwarts
Tommy Lagow
Lee Ellis
Bill Hurley
Tom Cooper
Billy Manning
Paul Preston
Don Waltz
Bill Haslbauer

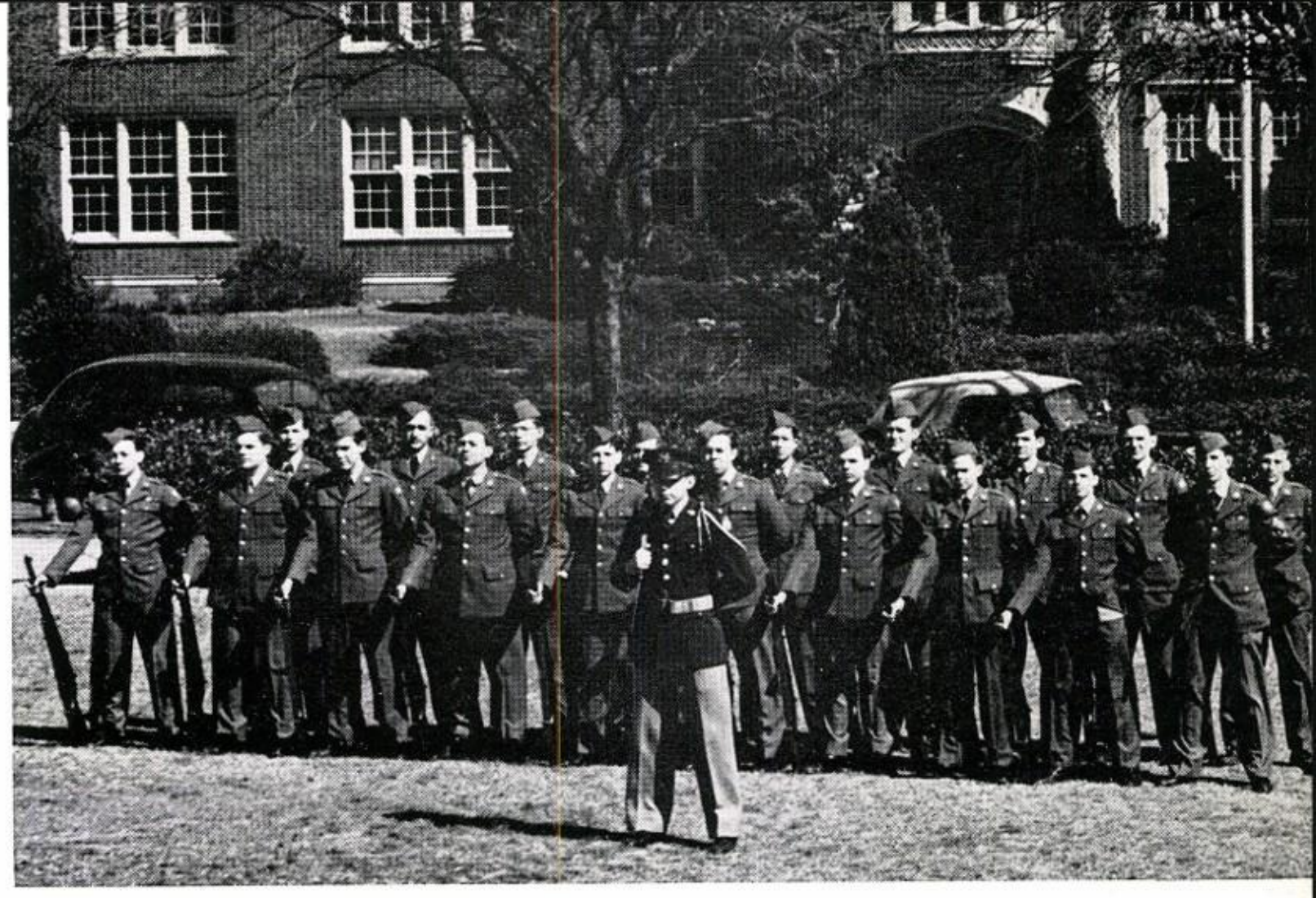

company f

Major Frank LaBarba

Capt. Luther Laney

Company Commander
Capt. Tommy Fowler

1st Lt. Hal Moore

Jim Davis

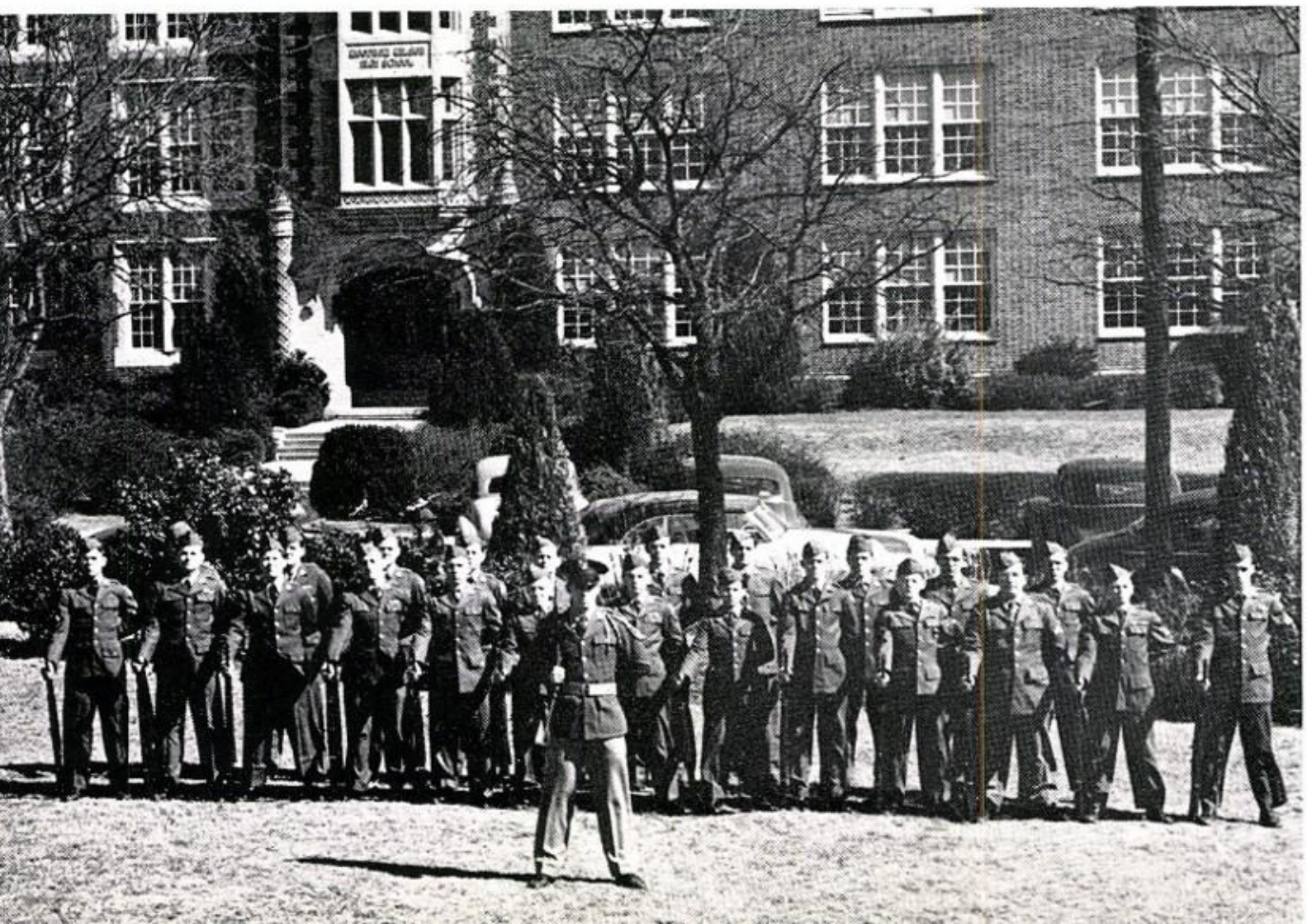

Second Platoon

2nd Lt. James Owens

ROSTER

Russell Ault
Johnny Ray
Glenn DeWitt
Dickey Smith
Oliver Vickery
Rollo Lairsen
Warren Allen
Gene Spruill
Everett Truitt
Mansel Evans
Douglas Sanders
Bennet Tibbs
John Taylor
Robert Williamson
Gregory Penn
Pat Weiss
Paul Craft
Johnny Joiner
Wayne Martin
Billy Evans
Jimmy Hutcherson
Larry Parks
Arthur Brown
Jack Geppelt
Charles Eberle
Richard Gentry

First Platoon

ROSTER

Billy Fisher
Henry Thevenet
Hatton Ogle
Clyde Dowell
Walter Russell
Charles Condray
Bill Cheadle
Bob Brooks
John Bailey
Jerry Reeder
Blyn Badgley
Jerry Watson
Richard Campbell
Rex Dunlap
Bob Phillips
Charles Latham
David Bridges
Walter Steele
John Fryman

company g

Lt. Col. John Cheek

Company Commander
Capt. J. E. Harmon

1st Lt. Billy Guffey

Gene McCoy

Second Platoon

2nd Lt. Kenneth Swindle

ROSTER

Bobby Hawkins
Victor Yorstoun
G. H. Bergstrom
Don Foyt
Charles Hemby
Dell Montgomery
Bill Cotten
Billy Bob Jackson
George Elson
Haskell Ferguson
Charles Roffino
Gilbert Petty
Stephen Voros
Larry Brann
Richard Hazlett
Mortimer Joachim
Fred Worthen
Michael Secrist
Lawrence Vineyard

First Platoon

2nd Lt. Jimmy Jeffus

ROSTER

Raymond Wilmarth
Robert Derrington
John Dean
Bob Lutz
Jerry Cass
Jack Thompson
Jim Davenport
Haskell Patton
Tom Huber
Bill Ramage
John Fryar
Henry McGoey
Edwin Atterberry
James Coggins
Albert Donato
Bill Hodges
Ralph Gillham

company h

Major Reginald Boyles

Capt. David Thatcher

Company Commander
Capt. Billy Glass

1st Lt. Bill Torbett

Allen Greer

Second Platoon

2nd Lt. Glenn Hutchison

ROSTER

Richard Shuffler
John Whatley
LaVert Johnson
Jimmy Breeding
Carlton Wilson
Joe Worrall
Leslie Alford
David Glenn
Herman Cates
Ken Wiseman
John Hicks
John Evans
Byron Hampton
Robert Hairston
Stanley Zainfeld
Tom Branson

First Platoon

2nd Lt. Robert Lewis

ROSTER

Chad Smith
Bob Johnson
Jim Newton
Dorland Wallace
Gary Harper
Arvel Epley
Travis Mayo
Herbert Gaynor
H. R. Patterson
Reagan Belcher
Charles Snowden
Wayelon Penland
Joe Ritchey
Bob Maier
Tom Lebel
Richard Fulcher
John Weatherly
David Neff

company i

Lt. Col. George Lacey

Company Commander
Capt. Bert Jablinski

1st Lt. Robert Hill

Jere Hayes

Second Platoon

2nd Lt. John Hicks

ROSTER

Ken Wattner
Don Foster
Jerry Hollinshead
Clayton Harris
F. M. Hennen
Bobby Smith
Buddy Roberts
Mark McCann
Mikey Lee
Robert Newsom
Dick Berger
Andy Pool
Bill Bowman
Ronald Stenzel
Oran Reese
John Meusel
Tom Hairston
Lynn Melton

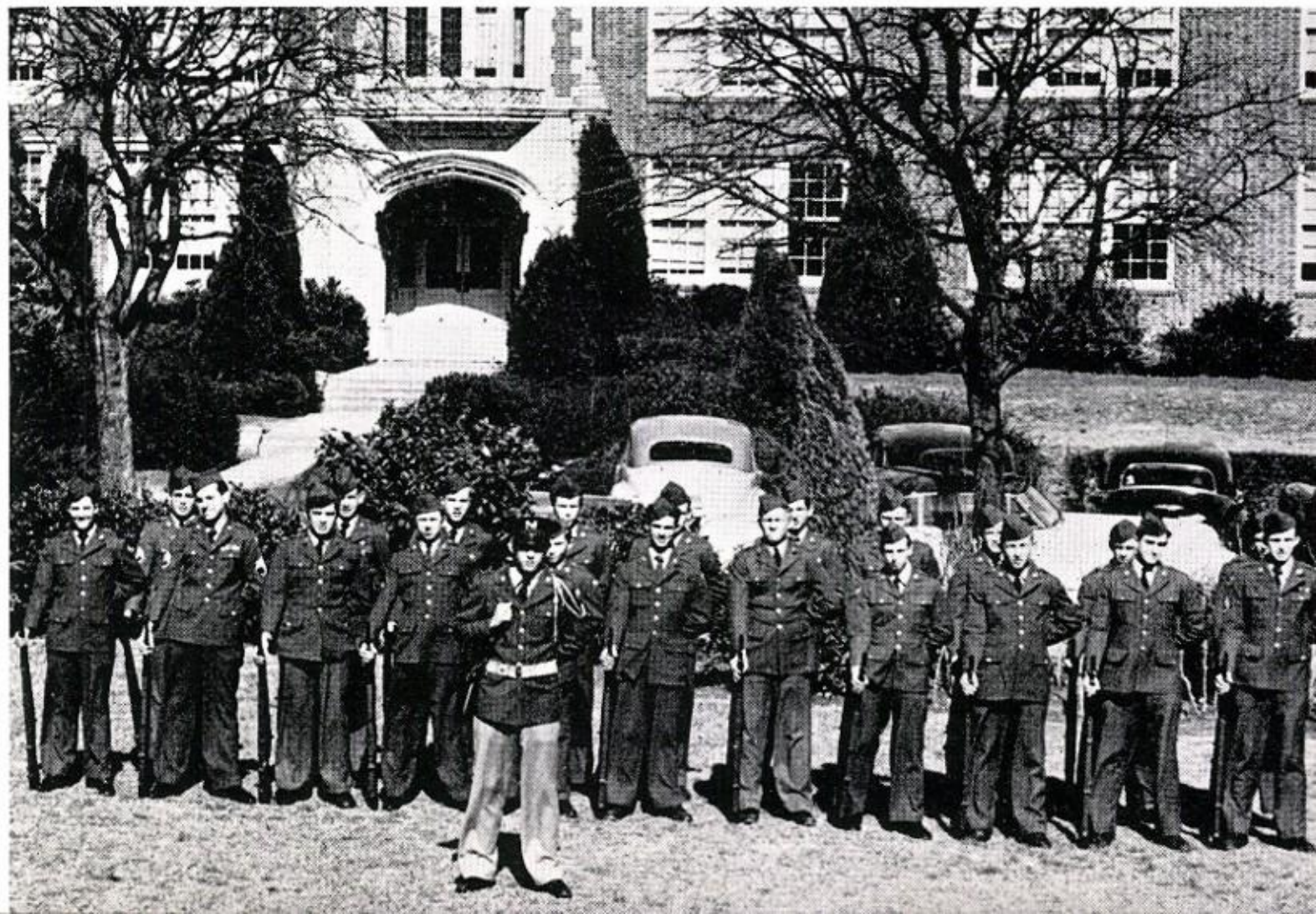

First Platoon

2nd Lt. Billy Hudson

ROSTER

Bill Ward
Kay Tharp
James Lee
Ray Scott
Bill Rothwell
Billy Sorrells
Jimmy Stovall
Raymond Burton
Jerry Moore
Billy J. York
Billy Woodruff
Andrew Pantazis
Tom Galbraith
Raymond Johnson
Charles Williams
Robert McDonald

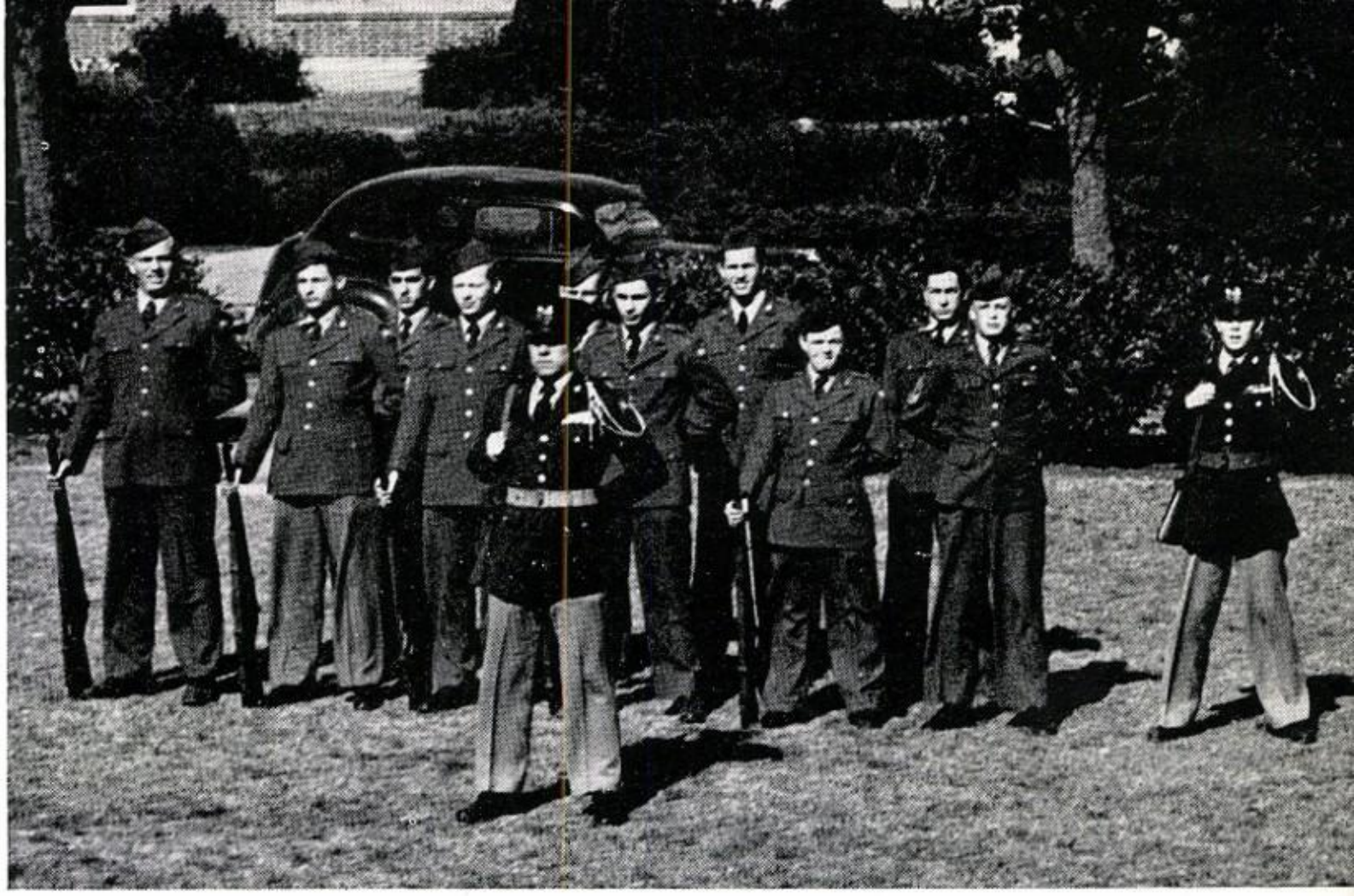

company k

Major Elliott Thweatt

Capt. Jack Dunlap

Company Commander
Capt. Louis Hurst

1st Lt. Tommy Tiner

Billy Bedford

Second Platoon

2nd Lt. Francis Flory

ROSTER

Finley Odom
John Stampley
Gary Leslie
Kenneth Susman
Larry Gist
Dick Clements
Wayne King
Jack Kilway
Larry McCurdy
Jack Lonquist
Hal Davenport
Gary Moss
Noel Jones
Glenn Borchardt
Larry Bonner
Bobby Whipple
Don White
Ralph Hendrix
George Hill

R.O.T.C. BAND

BAND OFFICERS (reading clockwise from lower right): Harry Rose, George Cotten, Franklin Johnston, Tommy Bailey, Ronnie Grimes, Bob Fuston, Claude Wilson, Col. George Royster, director.

ROSTER

Allen, Drew
Angleo, Carlo
Bailey, Malcolm
Barfield, Peyton
Barnes, Donald
Bedinger, Marion
Bodenheimer, David
Bohannon, Charles
Branscome, Eugene
Buchanan, Bill
Carter, Earl
Connell, Mike
Corekin, Bobby
Cowan, Jerry
Edgar, David
Evans, Billy Bob
Fuston, Bob (2nd Lt.)
Gearner, George
Grimes, Jack
Harris, Henry
Harty, Bobby
Haynes, Donald
Heyn, David
Hosea, Derrell M.
Jackson, Carl
Johnson, Charley
Johnson, Doyle
Keizer, Elwood
Lincoln, Howard
Litvin, Richard
Lowe, Joe
McCommas, Hal
McCormick, Ronald
McIver, Wendel
McLaughlin, Buddy
Nolley, Gerald
O'Neill, Bill
Parrett, Robert
Pendleton, Dewey
Powers, Robert
Riefler, Oscar
Riley, Michael
Roberts, David
Roberts, Kendall
Scates, Shaw
Sewall, Bryant (1st Sgt.)
Sipe, Jere
Slaughter, Jimmy
Smith, Bayard
Solomon, Lawrence
Stauffer, Ralph
Stein, Walter
Stockton, Hal
Struble, Jack
Teasley, Gene
Van Der Miller, Bobby
Walthers, Lester
White, Alba
White, LeRoy

PRESENT FROM ANNUAL STAFF
WATCHING GIRLS IN GYM
THE "FINAL" HELP
DON'T TYPE WITH YOUR MOUTH
RRR Brigade
MRS. RAMSEY AND PEGGY
ACMILLAN TO THE RESCUE
STACKED PAPERS
PARRIS PRESIDES

athletics

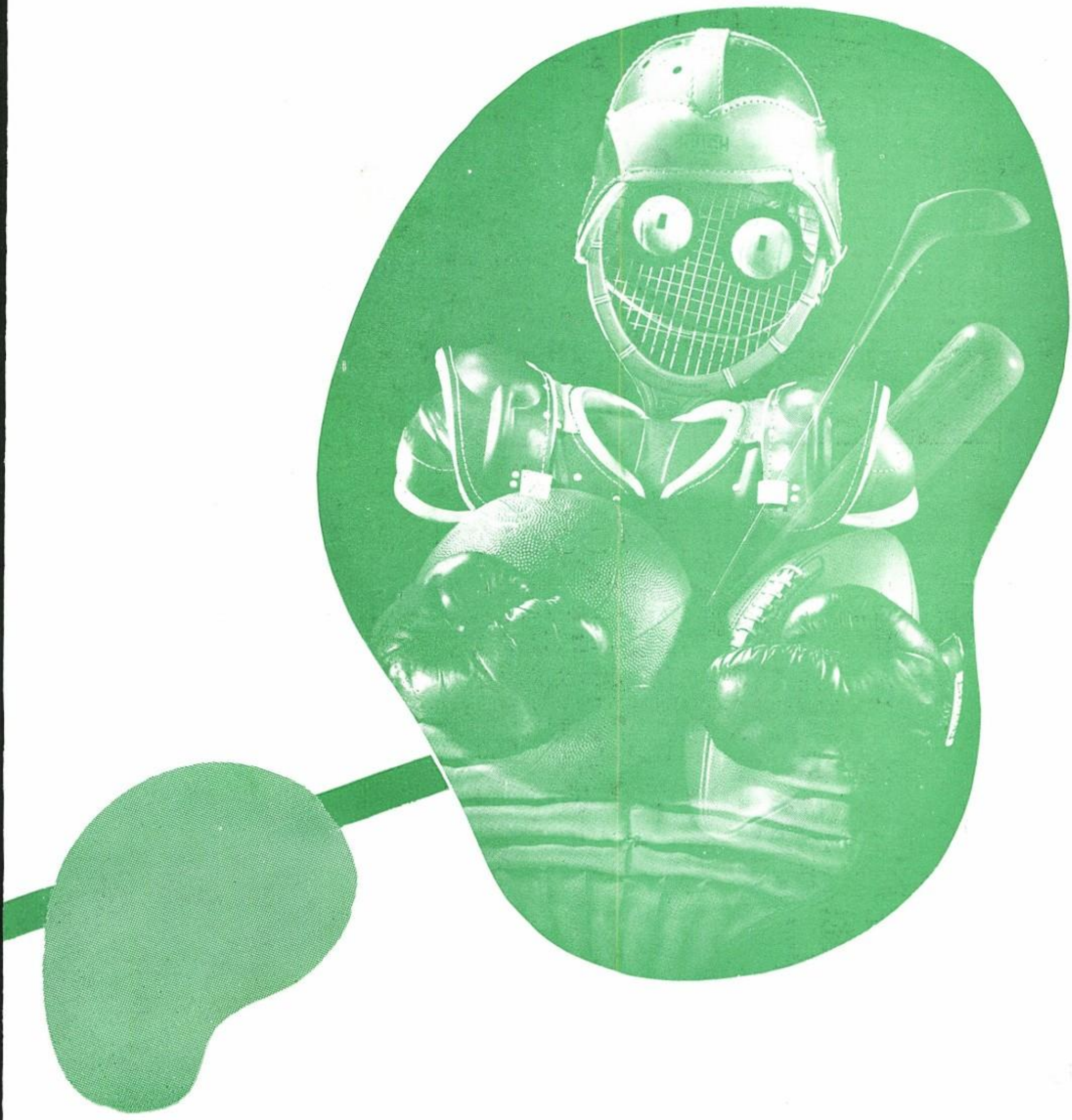

Coaches: Irvin Hill, backfield; Jim Riley, head coach; Don Helms, line.

football

"A" SQUAD

FIRST ROW: Harold Secker, Marvin Marek, Frank Shepard, John Bailey, Jack Thompson, Joe Locke, J. E. Harmon, Ferman Gleiser, Earl Mullins, Mortimer Joachim, Charles Hall, and Bobby Dale. SECOND ROW: Pat Weiss, manager; Henry Tanner, Marvin Sharp, Billy Glass, Joe Droshin, Gene Graul, Bert Jablinski, Don Thaxton, John Hicks, Tommy Skrabanek, Dick Fagin, Kay Tharp, Ray Mimms, Finley Odom, manager. THIRD ROW: Reginald Boyles, manager; Jimmy Mullins, Gilbert Petty, Lawrence (Buzz) Vineyard, Henry Goff, Oran Reese, John (Bubba) Whatley, John Fryer, Bob Brooks, Freddy Bancock, Frank LaBarba, Gene McCoy, and Joe Lester. FOURTH ROW: Ray Wills, Bill Cheadle, Walter Russell, John Dean, Ralph Gillam, Ed Daniels, Orvel Epley, Don Klapp, Barry Wilbern, Billy Stratton, manager, and Jimmy Fultz.

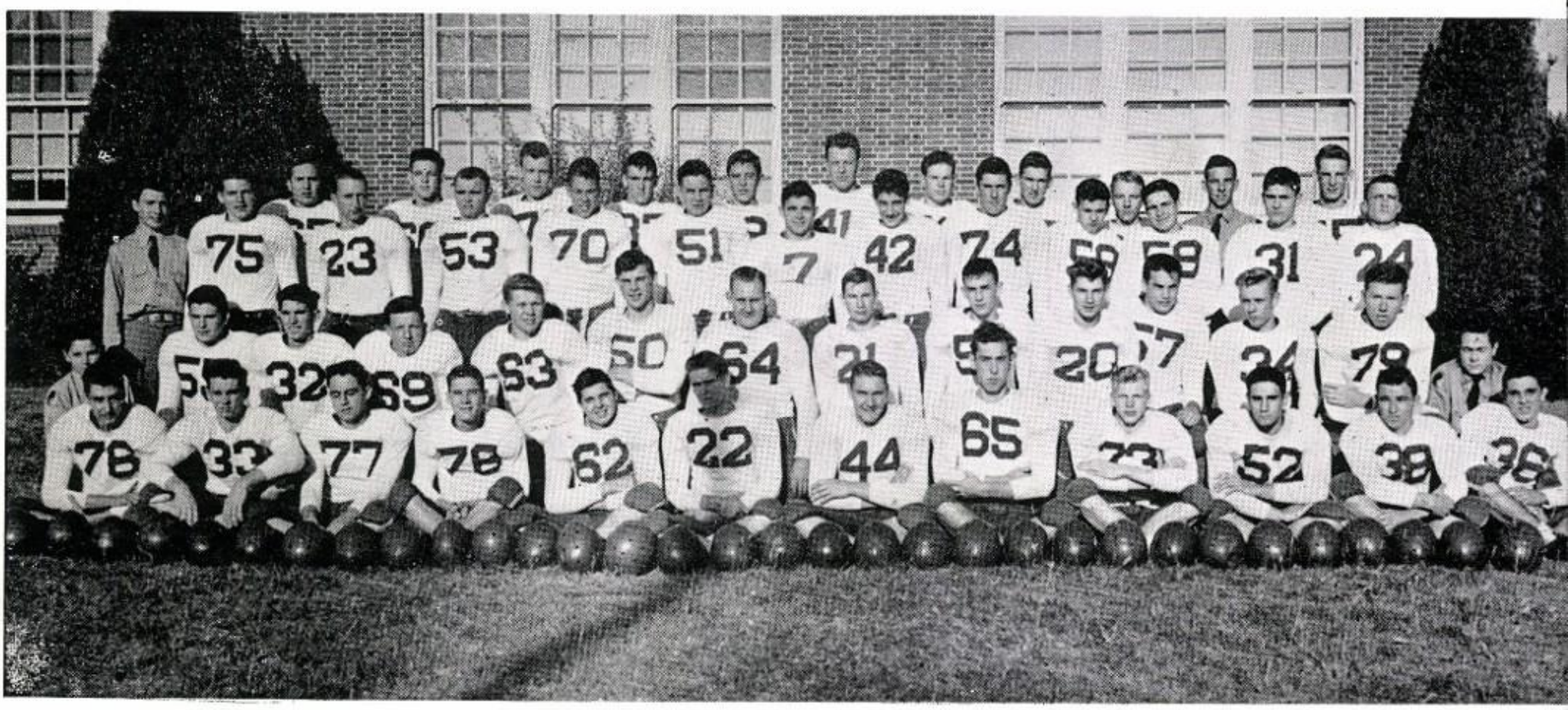

SCORES

Mexico City-W.W.	31-12
Cleburne-W.W.	6-27
Weatherford-W.W	21- 6
Jeff Davis-W.W.	18-13
Orange-W.W.	19-25

J. E. HARMON, Co-Captain
All-City Center

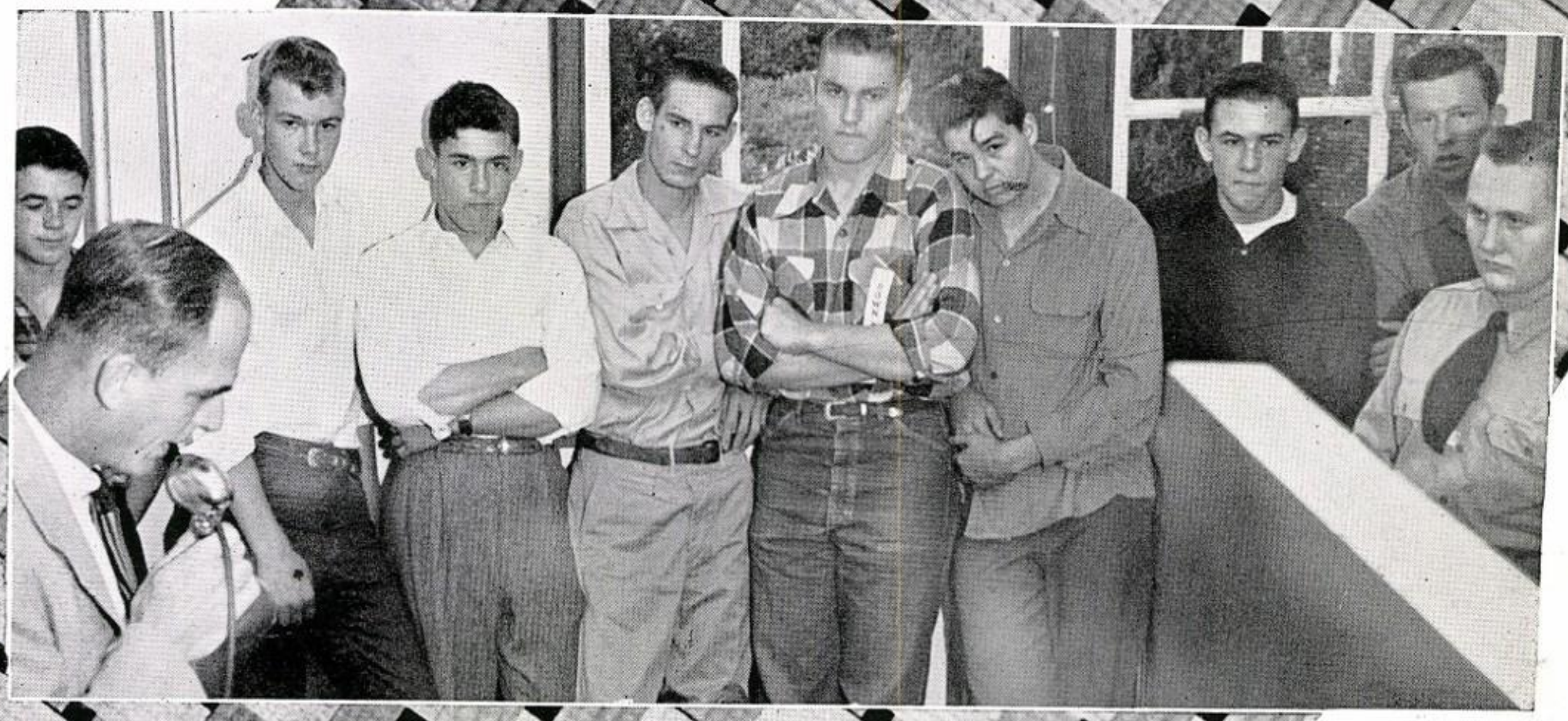

Solemn assembly in Mr. Ashburn's office.

JOE LOCKE, Co-Captain
Halfback

Forest-W.W.	6- 7
Tech-W.W.	14- 7
North Dallas-W.W.	0-34
Adamson-W.W.	31-13
Sunset-W.W.	40- 0

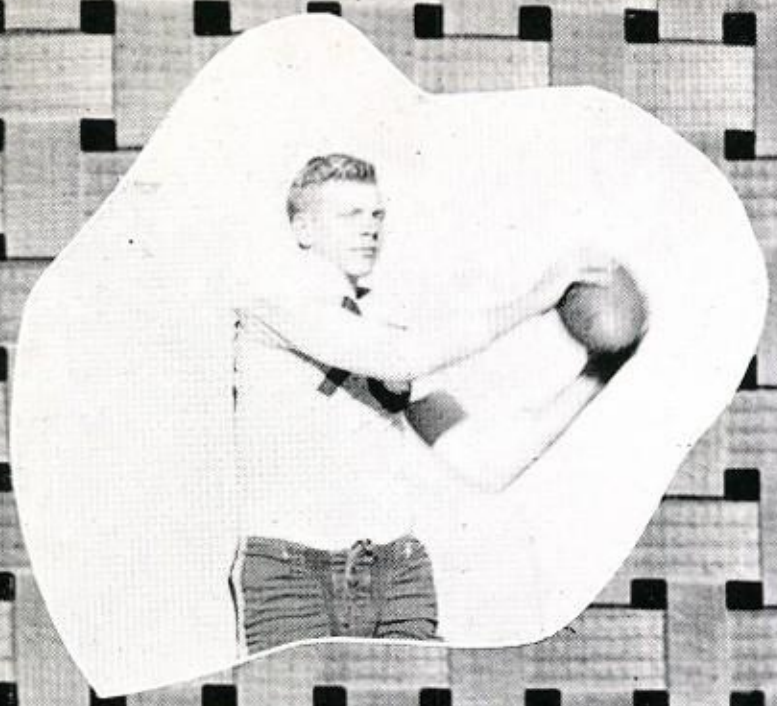

EARL MULLINS, End

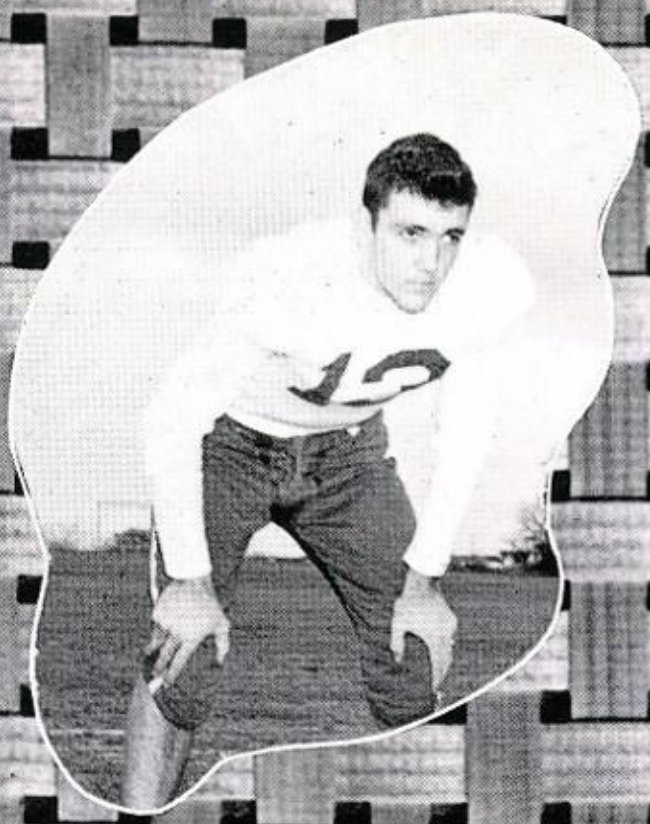

JOHN DEAN, Fullback

RALPH GILLHAM, Tackle

JIMMY FULTZ, Center

JOHN BAILEY, End

FINLEY ODOM, Manager

CHARLES HALL, Halfback

DON THAXTON, Quarterback

JACK THOMPSON, Tackle

FRANK SHEPARD, End

GILBERT PETTY, Halfback

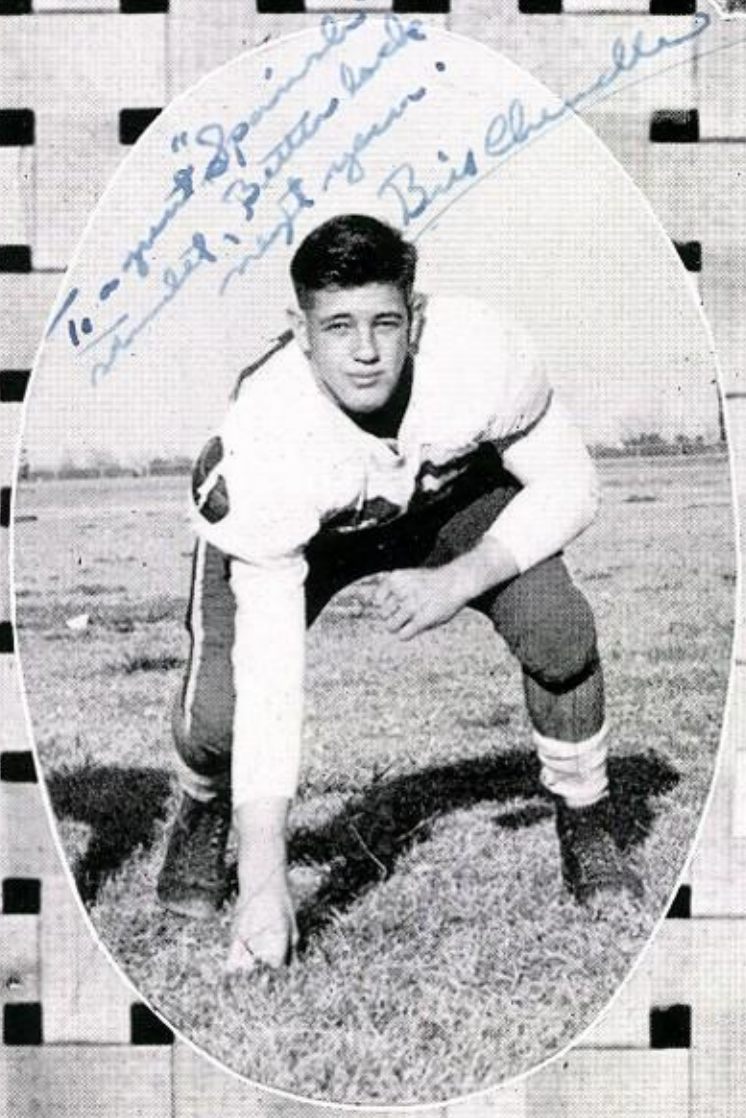

BILL CHEADLE, Tackle

DICK FAGIN, Guard

MARVIN SHARP, Quarterback

KAY THARP, Halfback

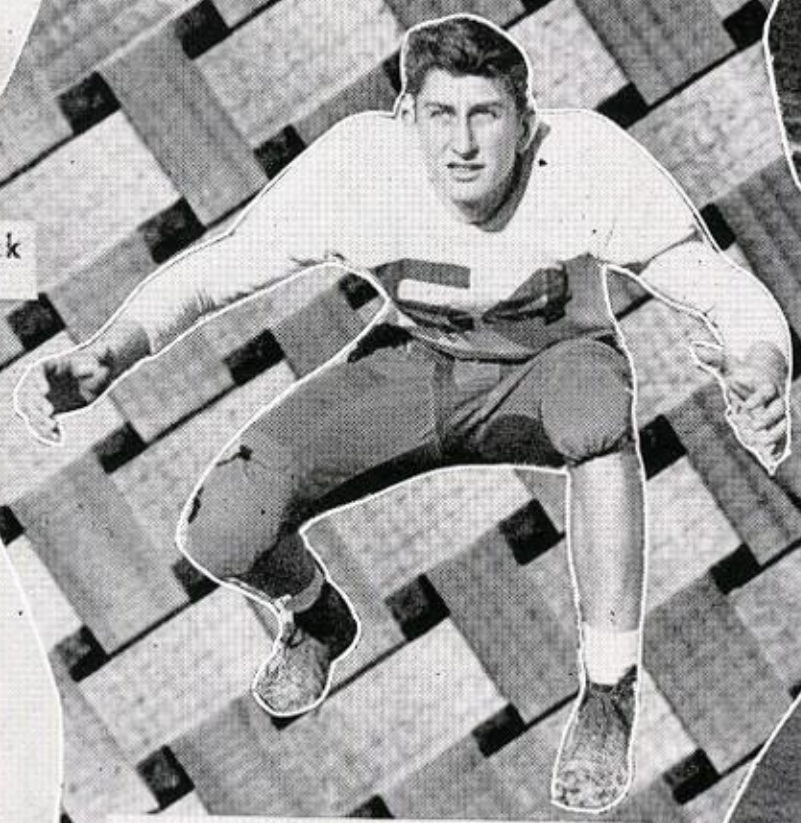

CHARLES CONDRAY, Guard

JOHN WHATLEY, Halfback

HENRY TANNER, Guard

MORT JOACHIM, Guard

BERT JABLINSKI, Tackle

JOHN HICKS, Guard

BOBBY DALE, Fullback

MARVIN MAREK, Quarterback

HAROLD SECKER, End

FERMAN GLEISER, Tackle

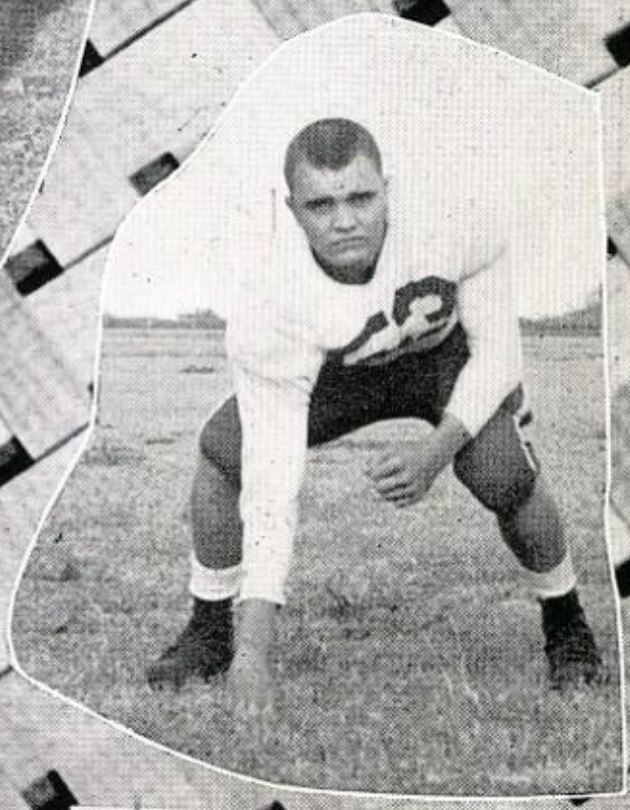

LAWRENCE VINEYARD, Guard

Coach Pat Jameson

football "b" squad

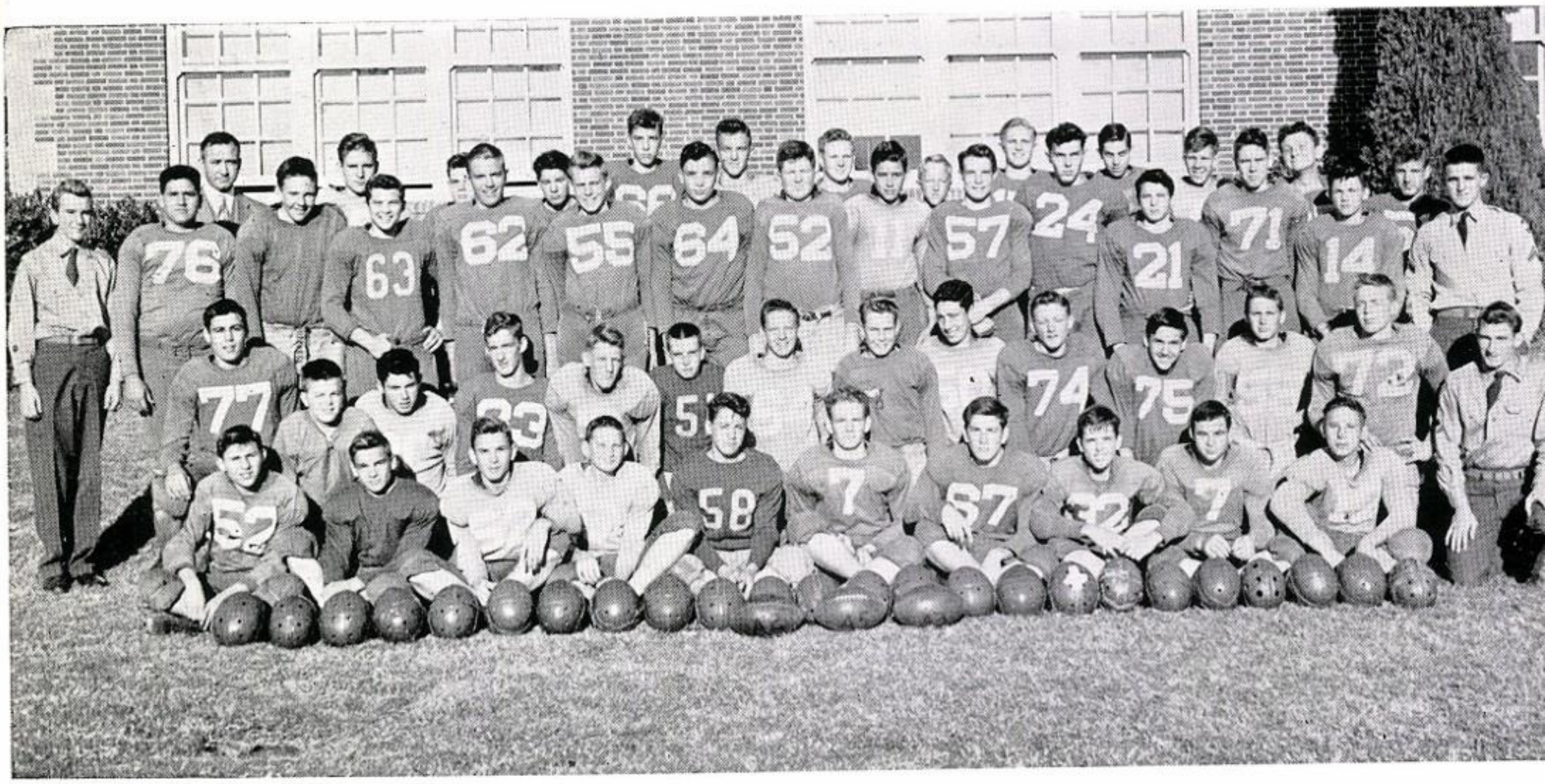

FIRST ROW: Harold Hill, Jack Grimes, Don Harmon, Bill Emerson, Charles Pace, Dale McClendon, Jim Arnold, Leo Abbey, Gene Freeman, and Stephen Voros. SECOND ROW: Dick Burger, Dewey Pendleton, Jim Davenport, Dan Graham, Bill Frazier, Bobo Newsome, Bobby Whipple, Malcolm Bailey, Billy Bedford, Bobby Robinson, Jere Hayes, Bill Cowgill, Elbert Norton, and Jimmy Linnartz. THIRD ROW: John Evans, Ralph Boyd, Richard Campbell, Ronnie Smith, James Lee, Chad Smith, David Bridges, Charles Greer, Fred Galley, Jim Newton, Ray Fleming, Herschel Ruffin, Thomas Lebell, Edward Herrell, and Bobby Johnson. FOURTH ROW: Pat Jameson, coach; Bob Phillips, Lloyd Dosterschel, Don Williams, Jerry Watson, Tim Dorough, Henry Harris, Clyde Dowd, Fred Worthen, Bobby Corkin, Herbert Gainer, and Paul Fincher.

BASKETBALL "A" SQUAD

FRONT ROW: (left to right): Bobby Simmons, Bill Guffey, Don Thaxton, Ken Wiseman, Tommy Kitchen, John (Bubba) Whatley, Gilbert Petty. CENTER: Coach Howard Kitchen. BACK ROW (left to right): J. E. Harmon, Henry Thevenet, Jack Stotts, Tom Buchanan, Ferman Gleiser, John Dean, Dick Sanderson, and Melvin Work.

basketball lettermen

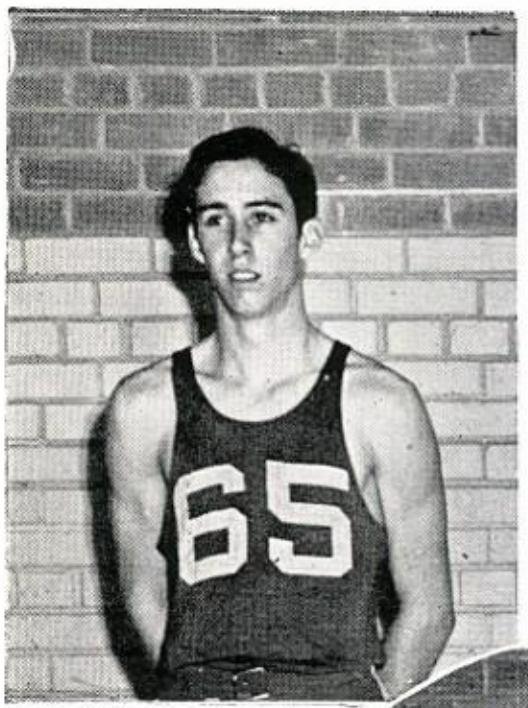

Henry Thevenet

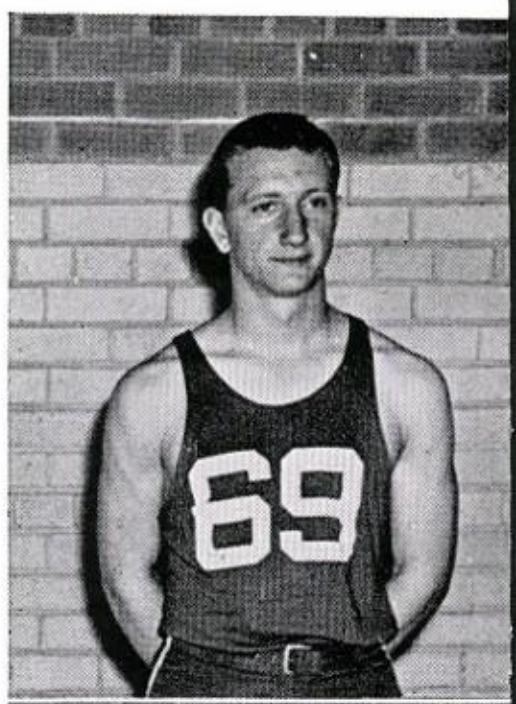

Gilbert Petty

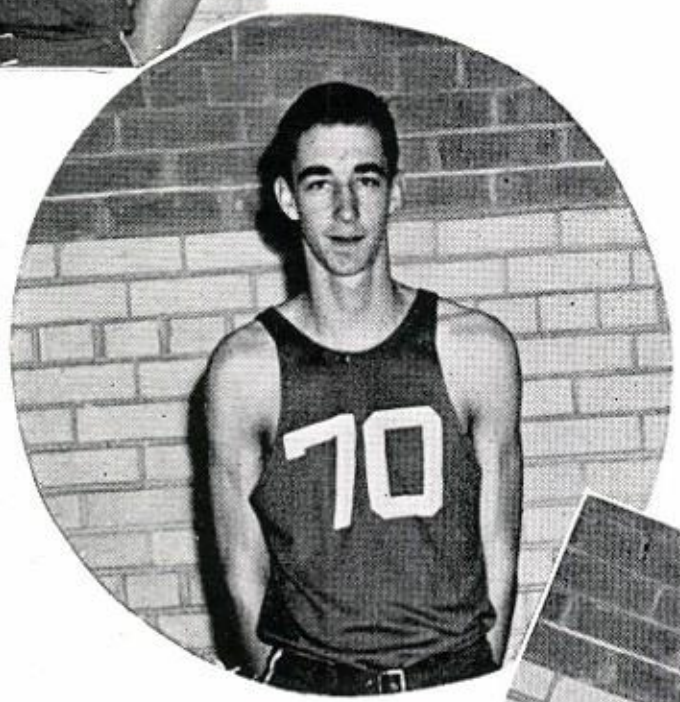

Jack Stotts, captain

J. E. Harmon

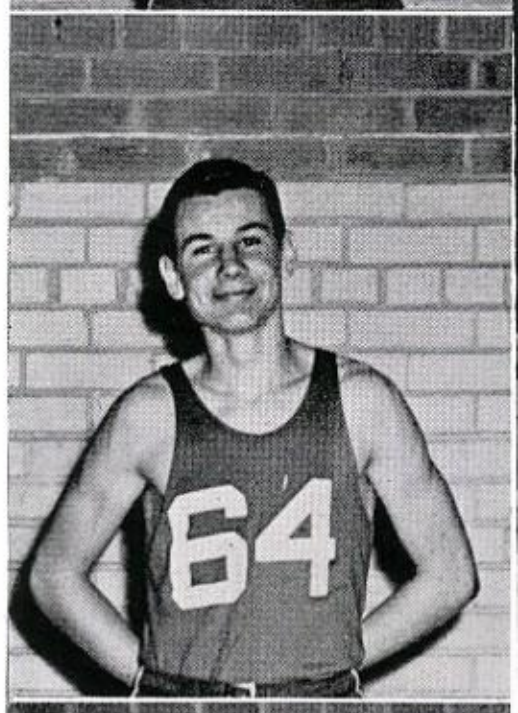

Don Thaxton

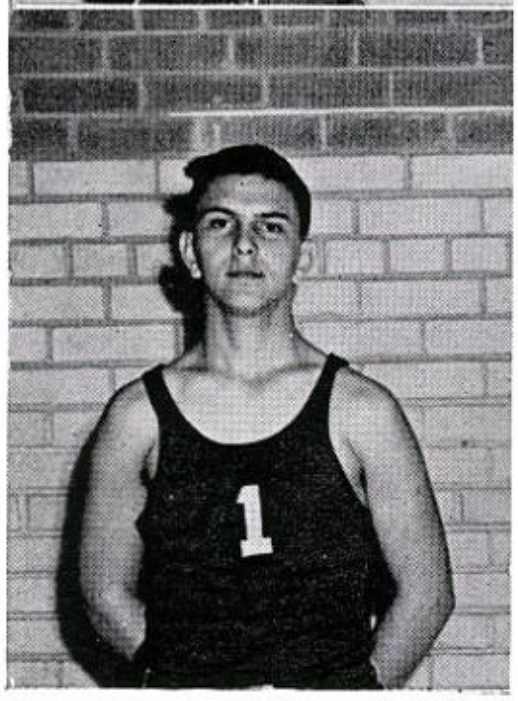

Tommy Kitchen

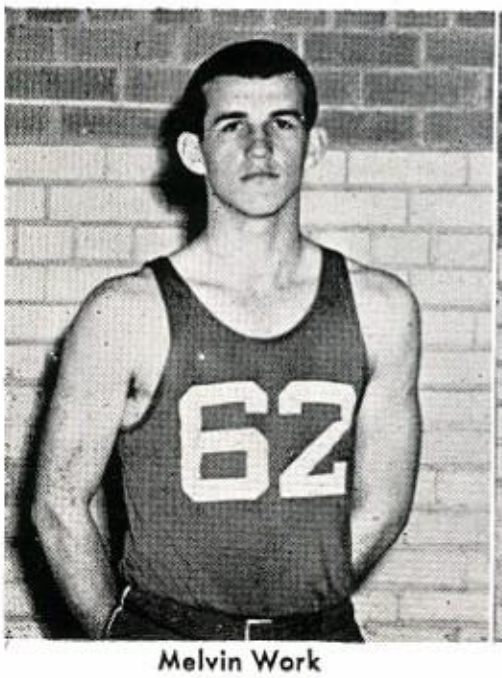

Melvin Work

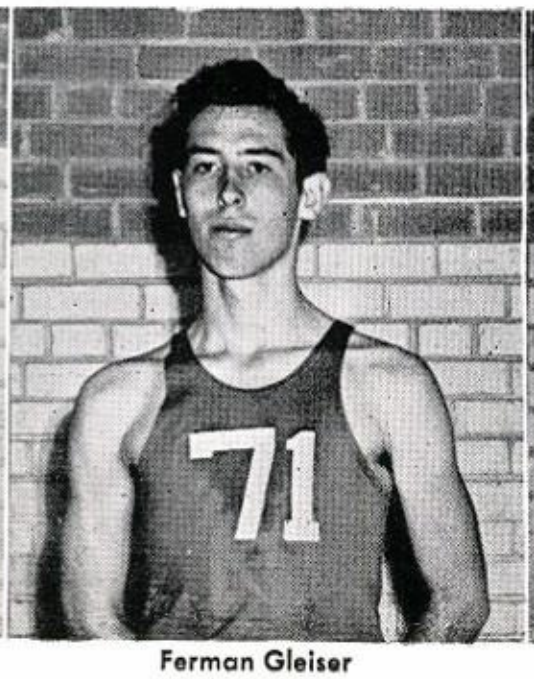

Ferman Gleiser

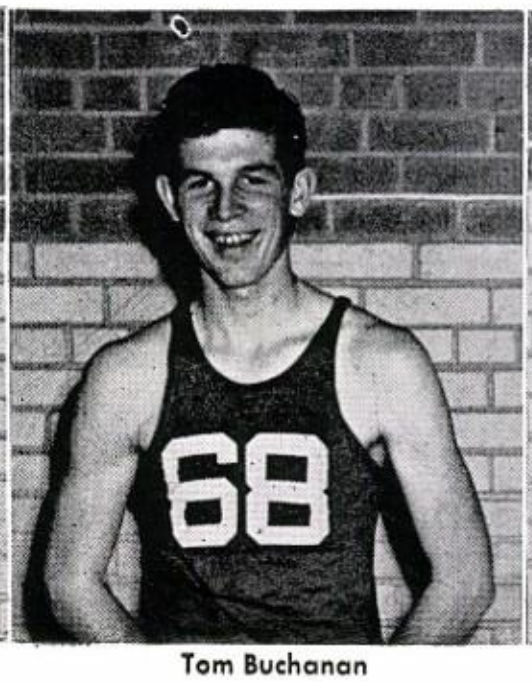

Tom Buchanan

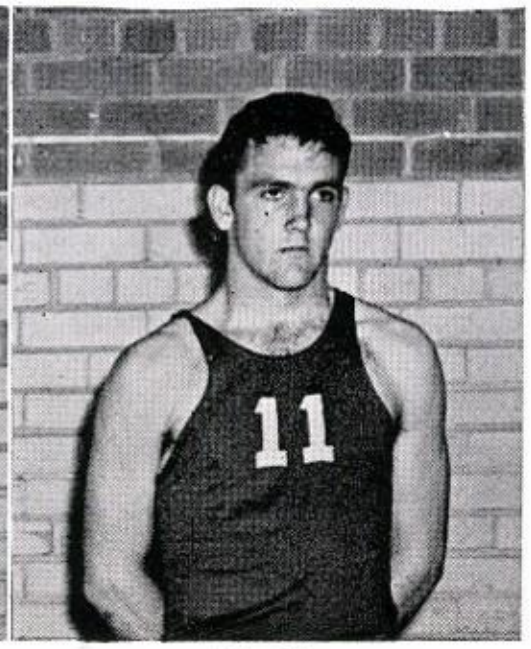

John Dean

Best of Luck and Wishes in everything you undertake. Keep that personality and you can't lose. Your friend Dick Sanderson

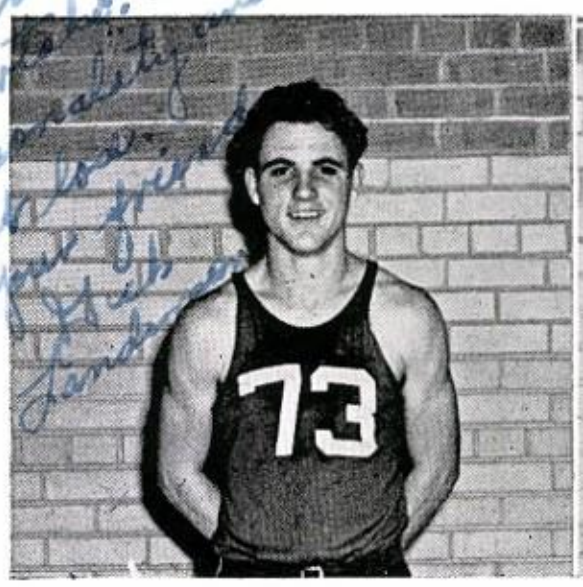

Dick Sanderson

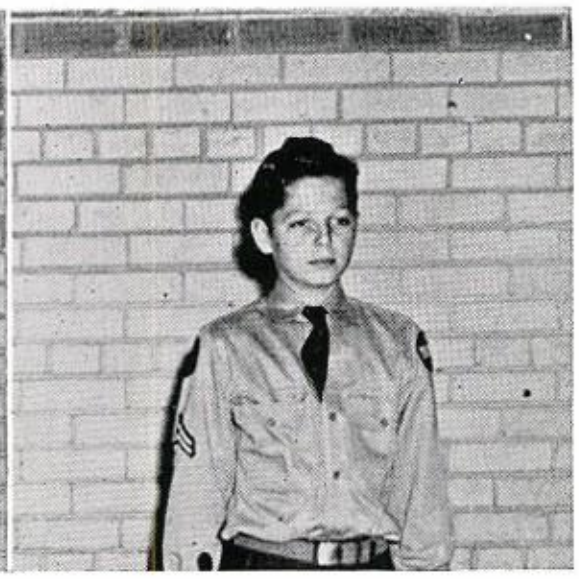

Johnny Taylor, Manager

basketball "b" squad

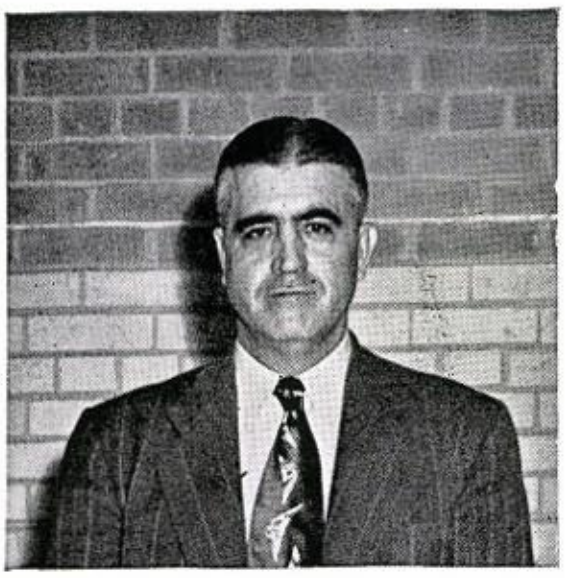

Loren Houtchens
Coach

George Lacey
Assistant Coach

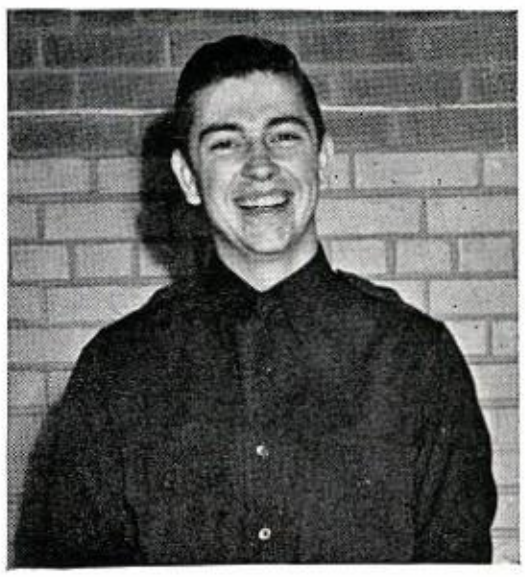

FIRST ROW: Ed Daniels, Dick Roden, Mark McCann, Bill Cheadle, Mickey Lee.
SECOND ROW: Gordon Sorrells, Buddy Roberts, Charlie Snowden, Curly Johnson, Mickey Dabney, Raymond Johnson.
THIRD ROW: Franklin Llano, Henry Stovall, Bill Frazier, Billy Bob Evans, Jim Davenport, Gordon Browning, Jim Newton.

TENNIS TEAM

FIRST ROW: Ken Lewis, Judy Ford, Patsy Weir, and Guy Andrews. SECOND ROW: Patsy Armor, Elliott Thweatt, Dick Roden, and Sally Poe.

tennis

Coach Bailey Hargrave

LETTERMEN
Sally Poe
Elliott Thweatt
Patsy Weir

FIRST ROW: Billy Henderson, Frank LaBarba, Jimmy Newton, Ken Wiseman, Edward Herrell, Bobby Robinson, Harold Hill, and Raymond Johnson. SECOND ROW: Tom Buchanan, Dick Fagin, Bill O'Neil, Jack Stotts, Buddy Roberts, Frank Shepard, Melvin Work, and Billy Bob Evans. THIRD ROW: Reginald Boyle, manager; Joe Locke, Don White, J. E. Harmon, John Dean, Marvin Sharp, Coach Loren Houtchens, Joe Lester, Dick Sanderson, and John Evans, manager.

baseball team

LETTERMEN

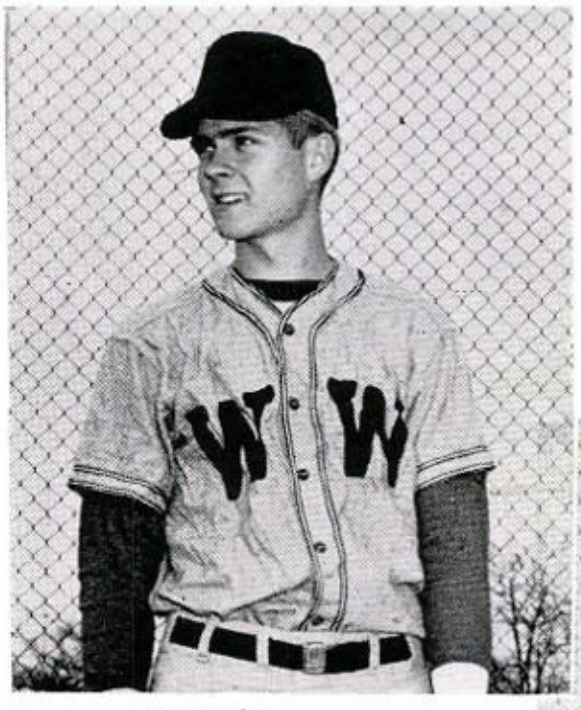

Joe Locke,
First Base

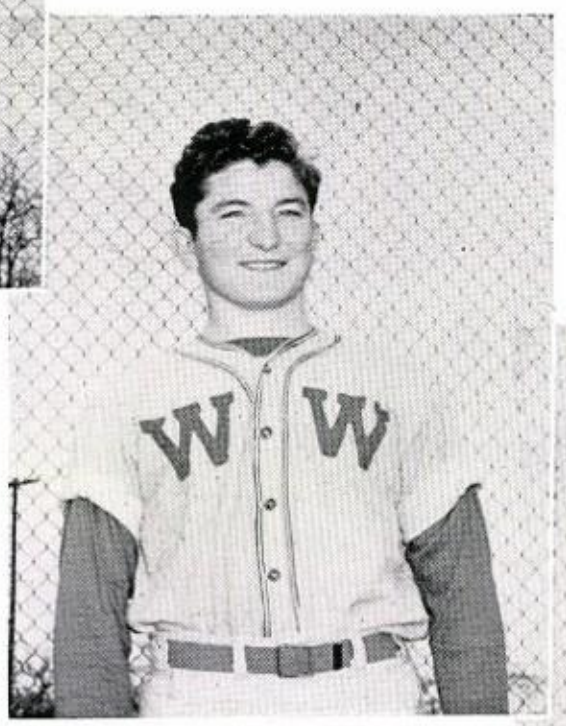

Don White,
Third Base

Melvin Work,
Pitcher

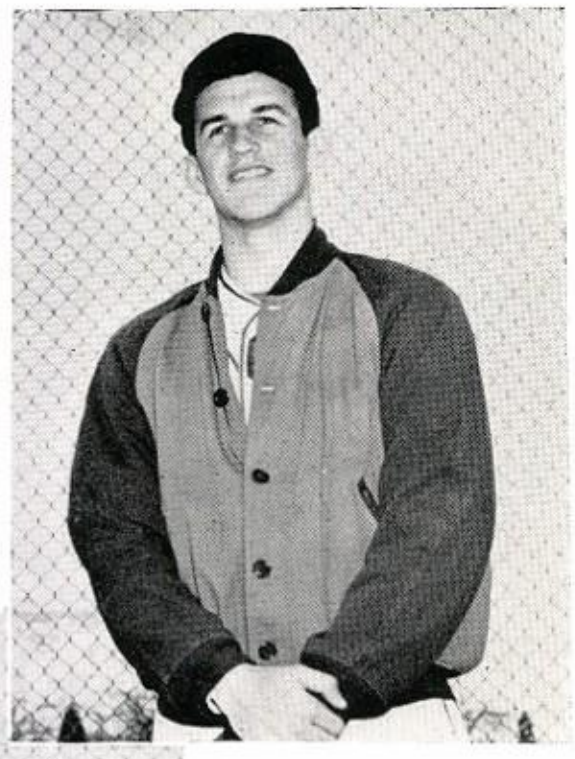

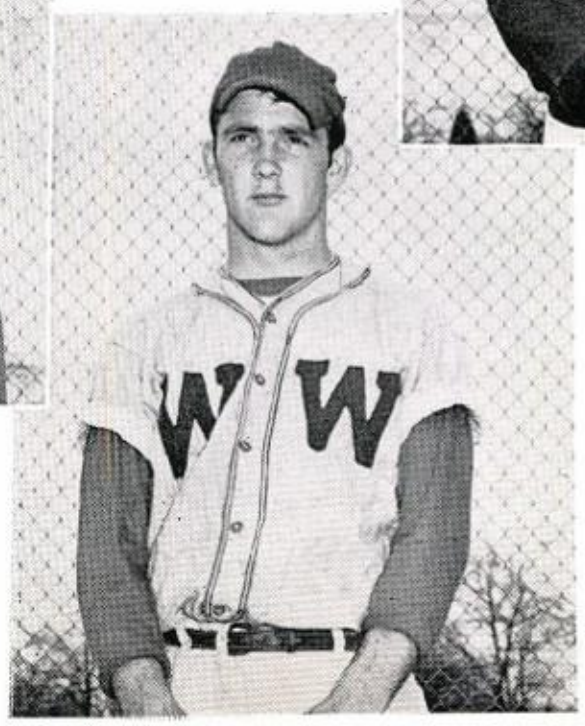

John Dean,
Shortstop

TRACK TEAM

FIRST ROW: Bob Brooks, Earl Mullins, Gilbert Petty, Chad Smith, and Bob Lewis. SECOND ROW: Terry White, Verlan Westmoreland, Andrew Pantazis, Pat Etheridge, and Douglas Sanders. THIRD ROW: Mort Joachim, Howard Hudspeth, Charles Hall, Jere Hayes, and David Freeland. FOURTH ROW: Francis Flory, manager; Rex Dunlap, Walter Wright, Andy McCulloch, Billy Guffey, and Rollo Lairsen, manager. FIFTH ROW: Jack Dunlap, Hugh Holden, Henry Ziggenbein, Kay Tharp, and Ronnie Grimes. SIXTH ROW: Ferman Gleiser, Sam Blair, Walter Russell, Richard Rogers, Roy Lutz, and Pat Jameson, coach.

GOLF TEAM

FIRST ROW: Jimmy McAdam, Hal McCommas, Alba White, Pat Tritch.
SECOND ROW: Coach Buford Cates, Jimmy Grubbs, John Shield, and Tommy Bailey.

cheerleaders

Sponsor: Bailey Hargrave

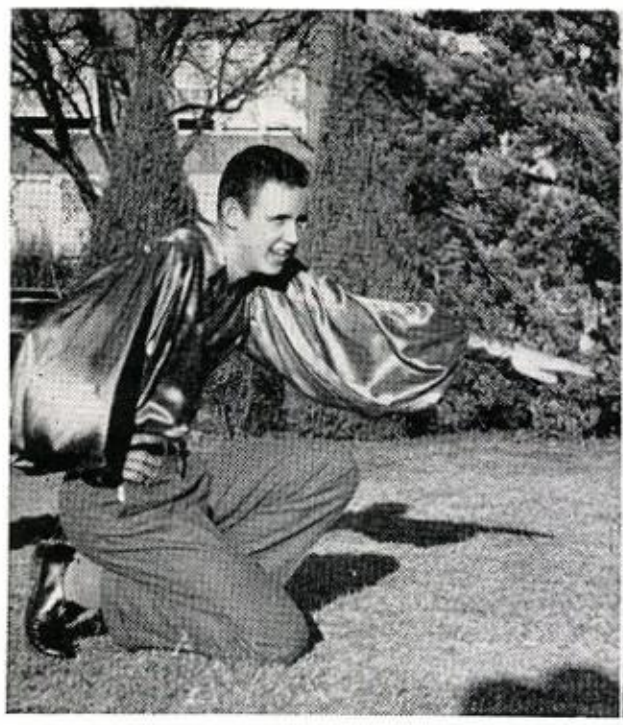

Allen Sharp

Sally Poe

"Wash 'em out! Wring 'em out!"

Betty Lou Payne

1950

Shirley Brown

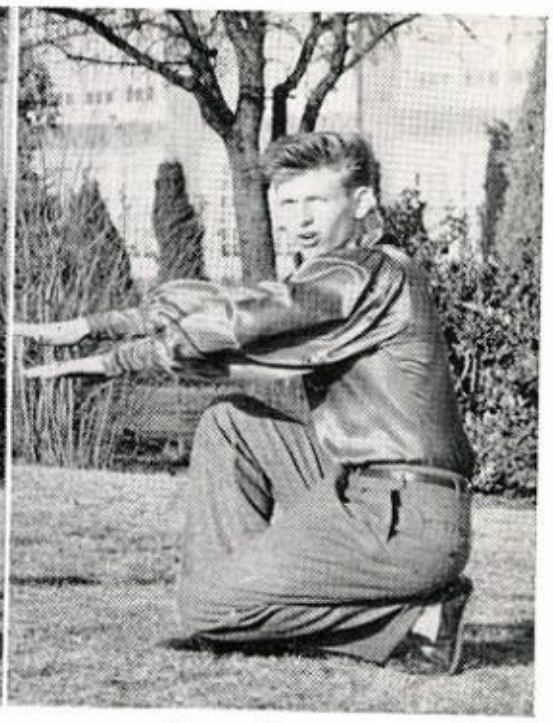

Jerry Gray

"Who are, Who are, Who are we?"

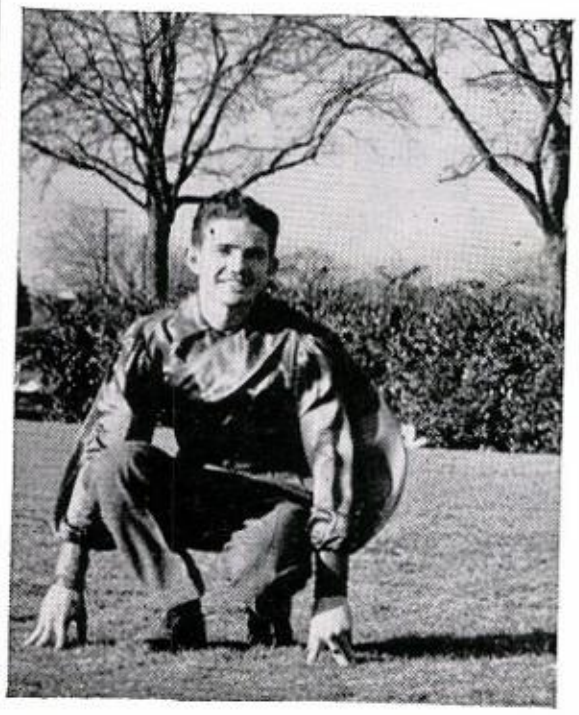

Max Shreiner

girls' athletics and gymnasium

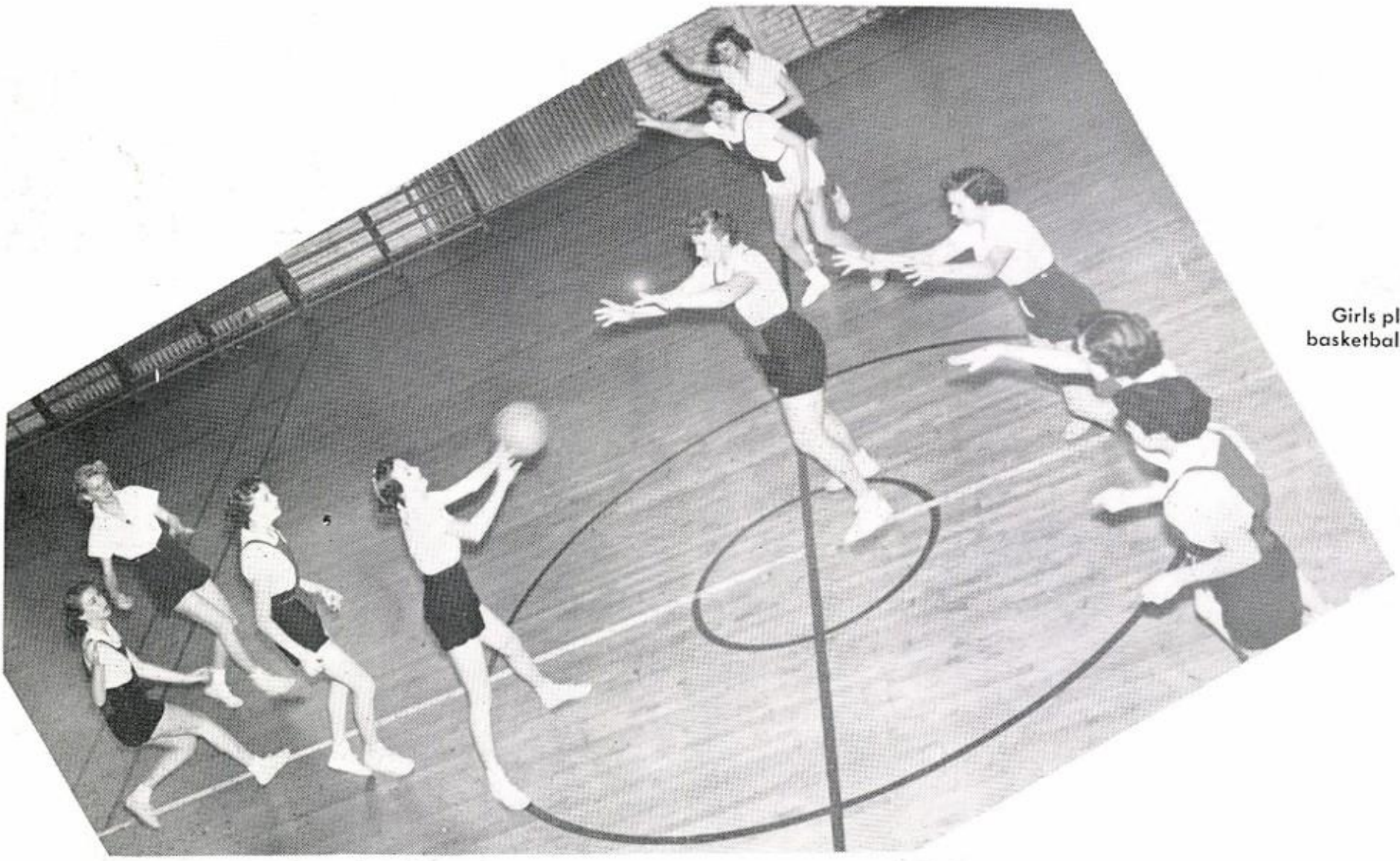

Girls play basketball,too.

WINNING VOLLEYBALL TEAM

gym teachers

Mattie Dell Webb

Hannah Goldstein

Helen Parsons

Edith Cooper

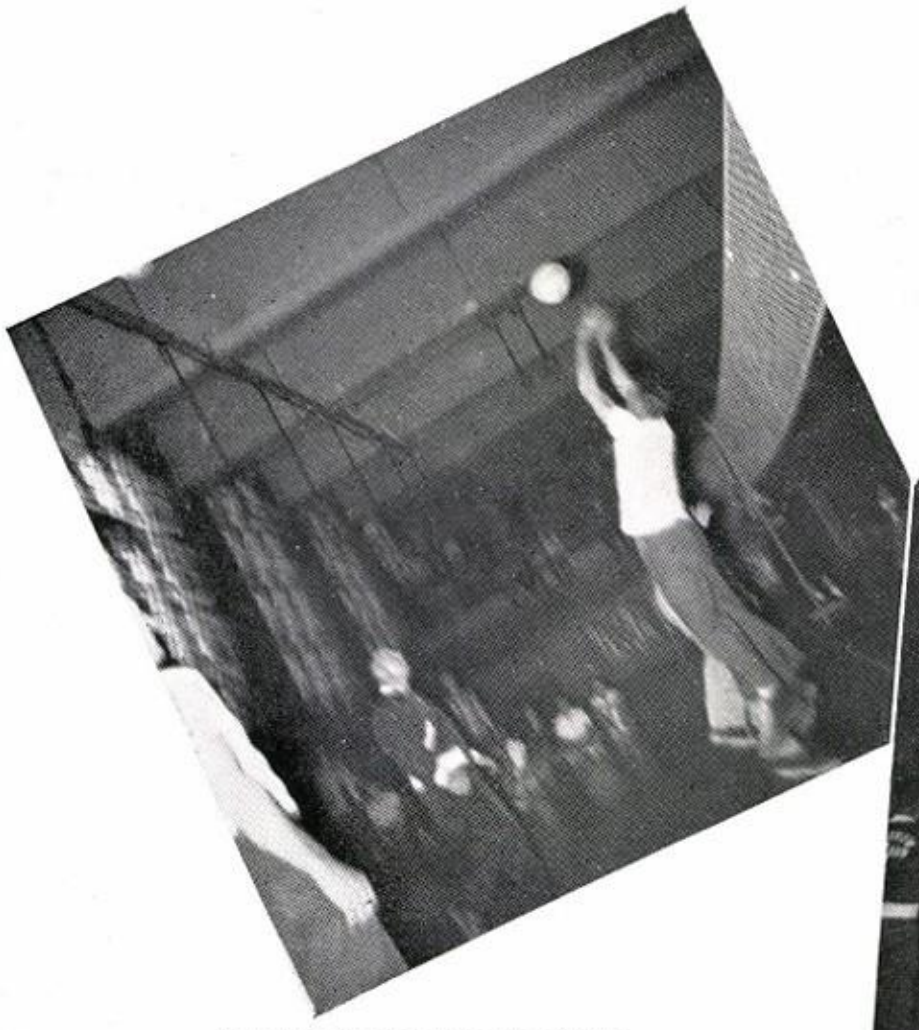

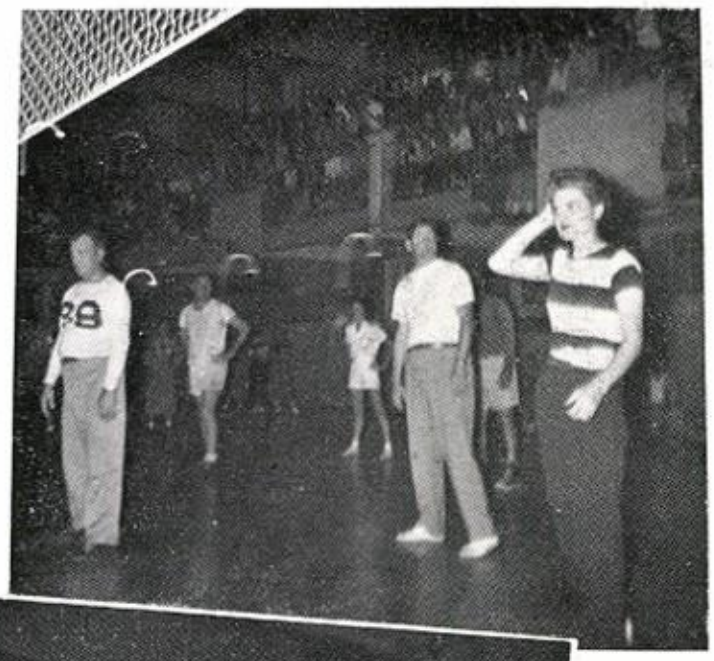

TEACHERS' VOLLEYBALL GAME

Sophomore
3rd Period

Sophomore
4th Period

Sophomore
5th Period

Sophomore
5th Period

Sophomore
6th Period

Junior
1st Period

Junior
2nd Period

Junior
3rd Period

Junior
6th Period

Senior
1st Period

Senior
2nd Period

Senior
4th Period

activities

organizations

publications

music

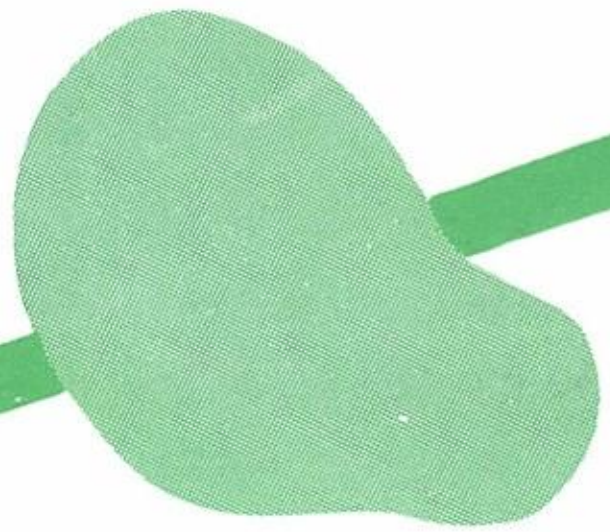

student council

FIRST ROW:
Adenia Allen
Pattie Sue Andrews
Joy Anderson
Edith Busch
Sue Bishop
Frances Blewett
Jean Bel
Claudette Bradshaw
Eugene Branscome

SECOND ROW:
Rosemary Brock
Linda Cadenhead
Annelle Cannon
Mary Helen Christon
Janet Corenbleth
Pat Dabney
Janice Day
Dianne Emerson
John Fryman

THIRD ROW:
Steve Fulda
Aubrey Gearner
Marcy Geeham
Allen Greer
Linda Hammann
Pat Hammond
J. E. Harmon
Margaret Hogg
Bert Jablinski

FOURTH ROW:
Alice Johnson
George Lacey
Lida Litvin
Barbara McCarthy
Cynthia McCollum
Barbara Marshall
Joan May
Susan Miller
Joyce Neal

FIFTH ROW:
Aline Nix
James Owens
Peggy Pedigo
Ann Peterman
Betty Pettey
Dottie Ross
Bobbie Schroeder
Twilla Short
Chad Smith

SIXTH ROW:
Jimmy Smrekar
Joe Spawn
Martha Spillman
Jack Stotts
Sheila Susman
Kay Tharp
Nancy Thatcher
Dian Towne
Mary Turner

SEVENTH ROW:
Martha Wallace
Floy Williams
Melvin Work

SPONSOR:
Buford A. Cates

junior red cross

FIRST ROW:
Patti Anderson
Jean Bell
Pauline Berthelsen
Larry Bobbitt
Bill Bradley
Claudette Bradshaw
Betty Brown
Robert Burton
Carol Cone
Annelle Cannon

SPONSOR:
Allys Boyle

SECOND ROW:
Charles Condray
Wanda Conwell
Shirley Daniel
Rhonda Davis
James Duke
Delores Dyer
Barbara Ellis
Norman Ellis
Jeanne Egan
Marilyn Encke

THIRD ROW:
Geraldine Erwin
Dick Fagin
Jeane Faubian
Mary Farrell
Mary Ferguson
Barbara Frank
Carol Lee Frank
Carol Frost
Doreen Gish
Barbara Greer

FOURTH ROW:
Edwina Hall
Linda Hammann
Neal Harvey
Martha Haynes
Creba Henley
Jimmy Ann Hill
Jane Hollis
Davis Howard
Bert Jablinski
Bobby Johnson

FIFTH ROW:
Karen Keith
Nancy Kitchen
Tommy Kitchen
Patricia Krebs
Jeannie Lancaster
Joe Lester
George Lontos
Cynthia McCollum
Pat McLain
Barbara Marshall

SIXTH ROW:
Mary Ann Merenda
Carole Lynn Monk
Ruth Nelson
Bette Lu Parks
Carole Peavey
Charles Phife
Kelley Pierce
Bill Ramage
Barbara Reed
Dick Roden

SEVENTH ROW:
Norma Solomon
Dolores Schott
Lanette Sherman
Donna Smith
Shirley Smith
Marilyn Sarles
Linda Steene
Amanda Tarkington
Shirley Teasley
Dan Terrell

EIGHTH ROW:
Nancy Thatcher
Betty Thomas
Betty Thomason
Carol Thomson
Jo Ann Ventura
Jack Wahlquist
Larry Wahlquist
Gerald Dean Wilcox
Martha Wright

projectionists

FIRST ROW: Barbara Barton, Jerry Cowan, Patricia Howell, Bradley Sue LaFon, Elaine Kennedy. SECOND ROW: Joann McDonald. Betty Lutes, Kelley Pierce, Wanda Pledger, Doug Stocks. SPONSOR: C. L. Ford.

study hall 4 council

FIRST ROW: Martha Wallace, Marilyn Haddix, Jack Dunlap, Mary Helen Christon, Patsy Patrick. SECOND ROW: Carlene Lepeard, Janet Crawford, Rosemary Lenzen, Elizabeth Vaughan, Nelda Williams, Jeanne Egan, Jody Snyder. THIRD ROW: Darland Wallace, Glen Hutchinson, Bobby Nicholson, John Fryman, Kenneth Swindle, Louis Hurst, Chet Hodges, Boyce Blackshear, Larry Bobbit. SPONSOR: Jeannette Hill.

y-teens

Fall	OFFICERS	Spring
SUZANNE CATES	President	ELIZABETH JOY
JEANNIE LANCASTER	Vice-President	DOTTIE ROSS
JEAN ECKERSON	Secretary	ANN MORRIS
DOTTIE ROSS	Treasurer	BETTY JO FONTAIN
YVONNE ERWIN	Inter-Club Council Representative	SHARLIE LUNA
BLANCHE KENDRICK	Sponsor	BLANCHE KENDRICK

national honor society

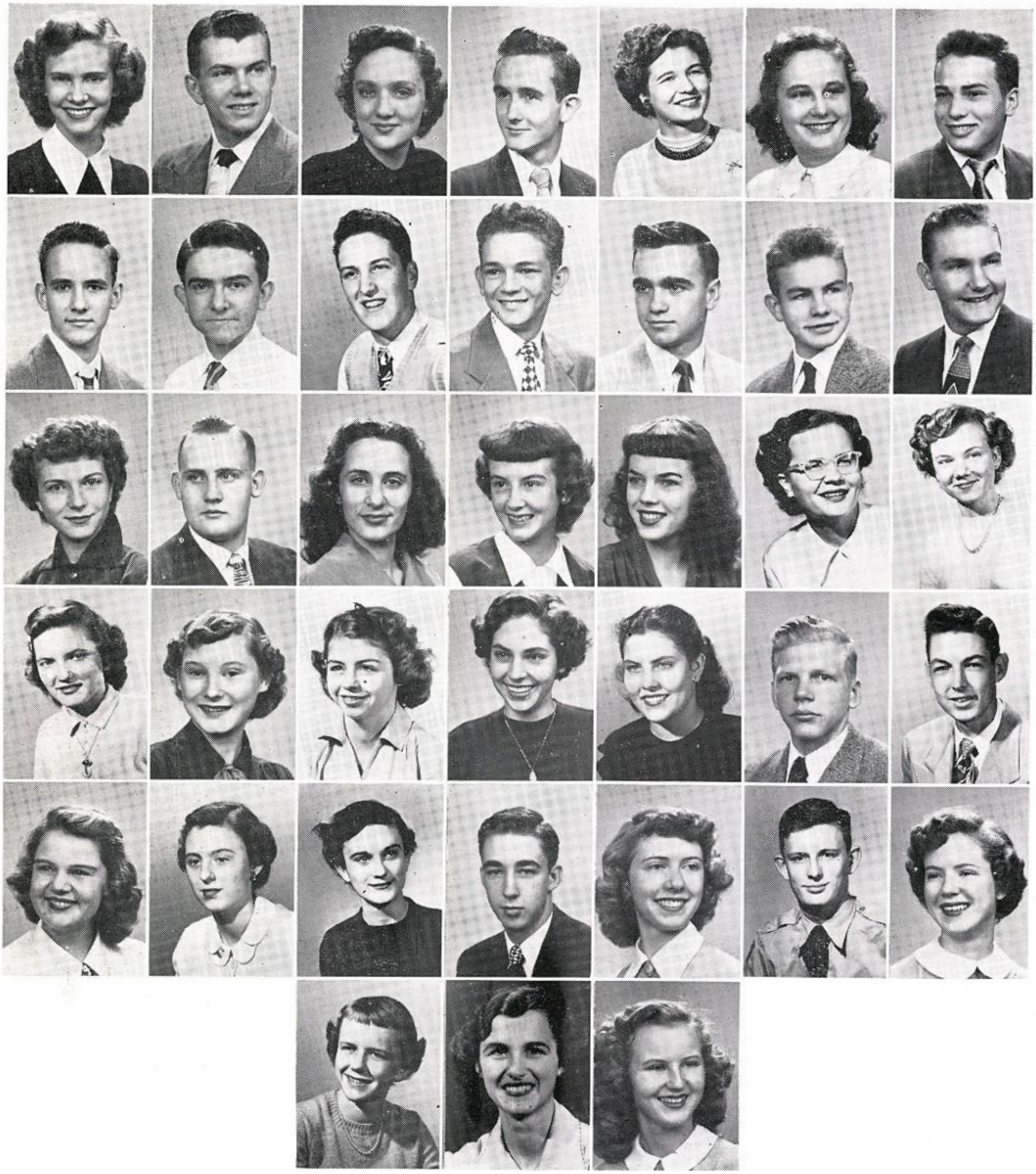

FIRST ROW:
Peggy Beall
Sam Blair
Linda Cadenhead
George Cotten
Delores Dyer
Dianne Emerson
Dick Fagin

SECOND ROW:
Francis Flory
Tommy Flynn
Steve Fulda
Max Gilpin
Ronnie Grimes
Billy Guffey
J. E. Harmon

THIRD ROW:
Creba Henley
Bert Jablinski
Elizabeth Joy
Karen Keith
Barbara King
Jan Kirby
Pat Krebs

FOURTH ROW:
Jeannie Lancaster
Barbara McCarthy
Winnie Ruth McEntee
Emily Martin
Carole Lynn Monk
Earl Mullins
Robert Radford

FIFTH ROW:
Dottie Ross
Dolores Schott
Jackie Silvernail
Jack Stotts
Betty Thomas
Bill Torbett
Judy West

SIXTH ROW:
Rudell Williams
Ruth Ann Williams
Martha Wright

SPONSORS:
C. L. Ford
Zada Wells

press club

RST ROW:
Gay Addington
Barbara Allen
Grace Almon
Nell Anderson
Patti Anderson
Sue Andrew
Janie Aronson
Sam Blair
Frances Blewett
Claudette Bradshaw
Joan Broom
COND ROW:
Dorothy Brown
Carol Cone
Marvin Cecil
Mary Ruth Chitwood
Mary Helen Christon
Shirley Daniel
Wynell Eagleton
Pat Elkins
Barbara Ellis
Norman Ellis
Virginia Elliot
THIRD ROW:
Dianne Emerson
Anne Enochs
Yvonne Erwin
Betty Jo Fontaine
Beatrice Formagas
Anne Franklin
Winnie Gearing
Margaret Geisel
Gwen Gibson
Betty Jane Gill
Ann Gilmore
FOURTH ROW:
Mildred Glass
Edwina Hall
Jan Harris
Oneita Hedgecock
Nancy Hill
Barbara Hallerman
Mary Hoover
Frances Hudgens
Alice Irvine
Joan Turner
Carol Kelly
FIFTH ROW:
John Kimbrough
Carlene Lepeard
Fred Londenberg
Sharlie Luna
Shirley McCracken
Anita McDougal
Patsy McNeeley
Emily Martin
Joan Leigh
Betty Melton
Joy Mills
SIXTH ROW:
Barbara Minner
Carole Lynn Monk
Carey Moore
Ann Morris
Betty Morris
Joyce Neal
Ann Paseur
Patsy Patrick
Bill Ramage
Shirley Rasmussen
Margie Rauch
SEVENTH ROW:
Jerry Reeder
Nyma Rhea
Nancy Riddle
Peggy Roberson
Dolores Schott
Twilla Short
Jackie Silvernail
Rusty Skinner
June Smith
Jody Snyder
Joe Spawn
EIGHTH ROW:
Betty Jo Stewart
Martha Strehly
Charlotte Swepston
Betty Thomas
Joanne Thompson
Elizabeth Vaughan
Charline Vernon
Jack Wahlquist
Jean Warthen
Sylvia Weir
Shirley West
NINTH ROW:
Patsy Westmoreland
LaVerne Whittington
Charlotte Wilmarth
Floy Williams
Nelda Williams
Joy Winters
Sammy Work
Sandra Wylie

ONSOR: Mildred Juniger

senior honor library council

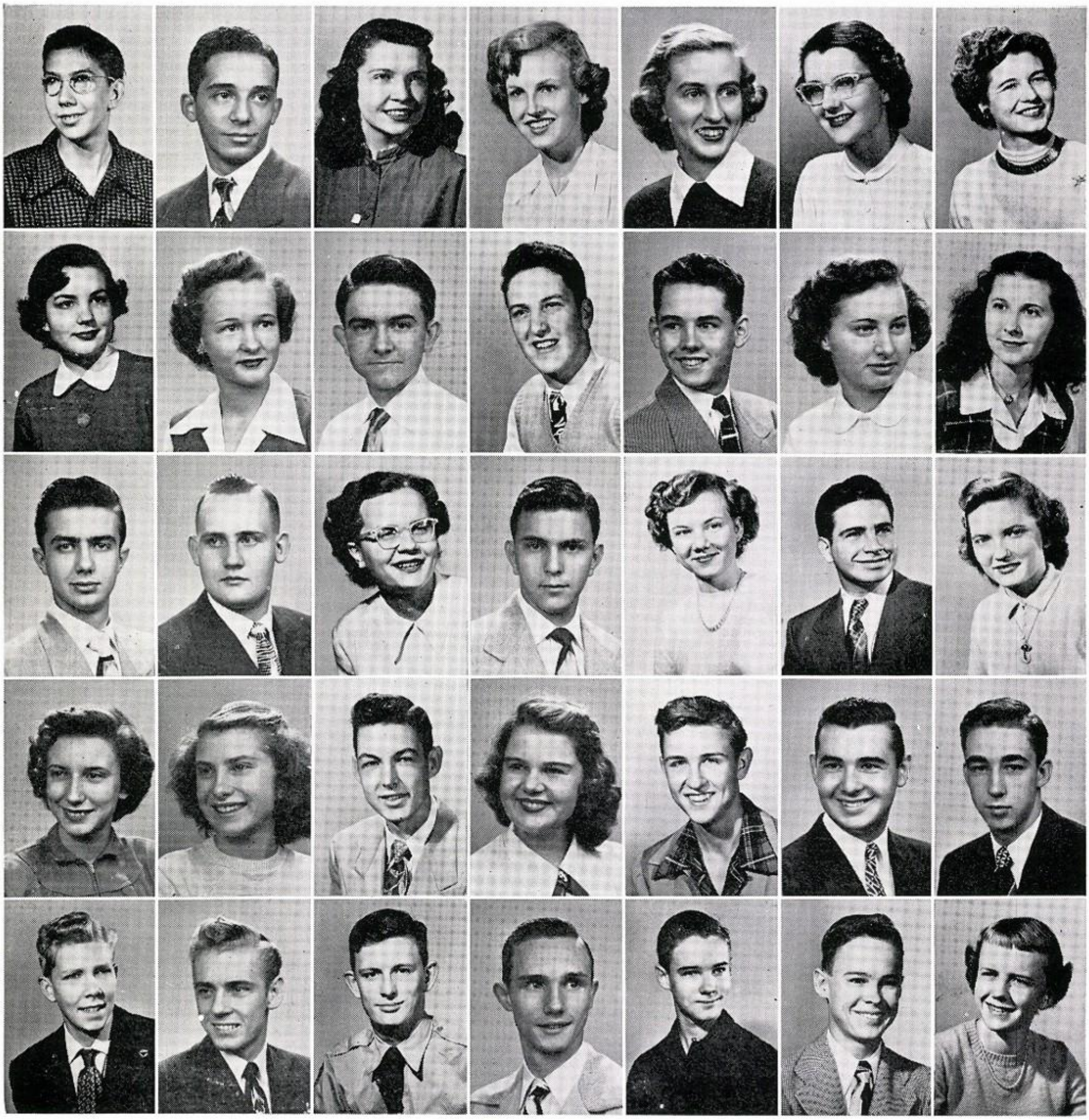

FIRST ROW:
Richard Ankele
Joseph Ashmore
Ann Cheavens
Jan Davidson
Janice Day
Elaine Dooley
Delores Dyer

SPONSORS:
Helen Braack

SECOND ROW:
Marylin Encke
Barbara Frank
Tommy Flynn
Steve Fulda
Aubrey Gearner
Margaret Geisel
Carolyn Harris

THIRD ROW:
Louis Hurst
Bert Jablinski
Jan Kirby
Tommy Kitchen
Pat Krebs
Frank LaBarba
Jeannie Lancaster

FOURTH ROW:
Susan Miller
Mildred Morrison
Robert Radford
Dottie Ross
Gene Smith
Milton Staurman
Jack Stotts

FIFTH ROW:
Tommy Tiner
Kay Tharp
Bill Torbett
David Thatcher
Jack Wahlquist
Larry Wahlquist
Rudell Williams

pan-american student forum

FIRST ROW: Margaret Addison, Martha Anderhub, Sue Andrew, Patsy Armor, Janie Aronson, Carol Baer, Sara Barber, Peyton Barfield, Sue Bishop, Joan Lee Blair, Pat Boyer, Betty Breeland. SECOND ROW: Joan Broom, Jean Bruce, Barbara Ann Buford, Marvin Cecil, Ann Cheavens, Gloria Coffin, Janet Cornbleth, Gail Daugherty, Jan Davidson, Virginia Dobbs, Doris Eddins, Marylin Encke. THIRD ROW: Geraldine Erwin, Dick Fagin, Mary Ferguson, Beatrice Formagus, Carol Frost, John Fryman, Evelyn Gardner, Ann Grace, B. Green, Harriet Green, Betty Gregory, Carole Guthrie. FOURTH ROW: Marilyn Haddix, Linda Hammann, Pat Hammond, Carolyn Harris, Marjie Harris, Jo Ann Harris, Claudette Harrison, Nancy Harthwell, Elsie Hazelwood, F. M. Hennen, Jane Hollis, Patty Hodges. FIFTH ROW: Gay Holt, Betty Hunt, Marsha James, Patsy Jones, Elaine Kennedy, Linda Kimbriel, Barbara King, Karolyn Kucera, Bradley Sue LaFon, Carolyn Luecke, Norma McCombs, Janice McKee. SIXTH ROW: Emily Martin, Lucy Martin, Joan Ray, Martha Melton, Jane Moon, Roberta Morgan, Carroll Morris, Jo Morris, Hanna Neiman, Ann Neyland, Yvonne Nimmons, Grace Nunn. SEVENTH ROW: Barbara Overbeck, Patsy Parker, Carole Peavy, June Pedigo, Ann Peterman, Manetta Pratt, Anne Reed, Marilyn Reed, Norma Saulsman, Shaw Scates, Beatriz Serranno, Lanette Sherman. EIGHTH ROW: Eileen Shwarts, Rusty Skinner, Ann Stanley, Marilyn Steele, Nancy Stewart, Nancy Thatcher, Sheila Susman, Bill Torbett, Mary Turner, Ruth Ann Vance, Elizabeth Vaughan, Evelyn Vaughn. NINTH ROW: Peggy Jo Wade, Jean Worthen, Chloie White, Barbara Wilkinson, Gerald Dean Wilcox, Pat Willingham, Ruth Wilson, Quint Wooley, Ann Worthington, Dorothy Yates, Pat Young, Donna Zern. SPONSOR: Mabel Turman.

dallas historical society

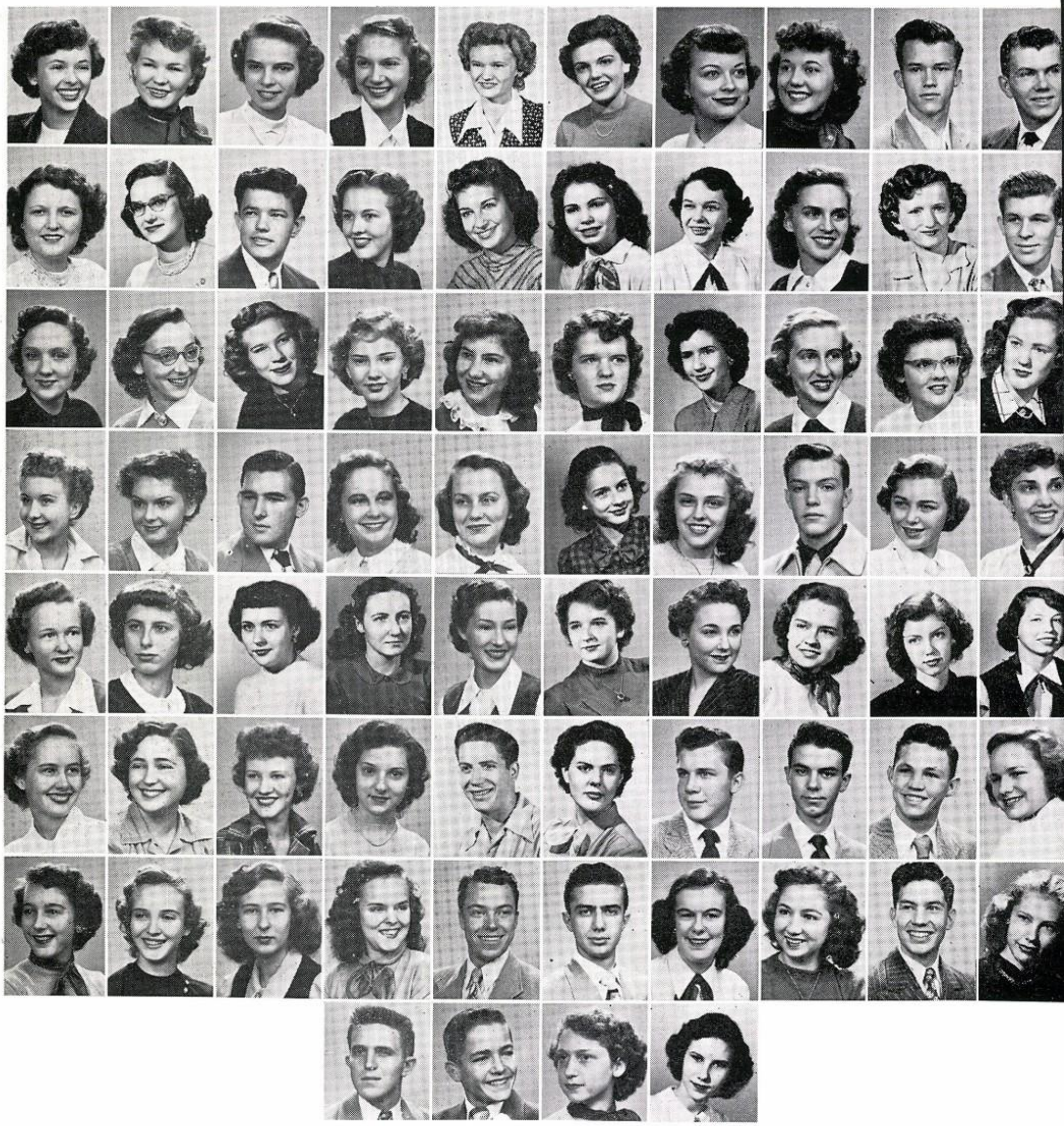

FIRST ROW:
Gay Addington
Barbara Anderson
Jeanette Anderson
Patti Anderson
Joanne Bailey
Sara Barber
Jo Ann Bates
Jean Bell
Boyce Blackshear
Sam Blair

SECOND ROW:
Delores Bland
Frances Blewett
Larry Bobbitt
Barbara Bowling
Claudette Bradshaw
Joan Broom
Betty Brown
Dorothy Brown
Jean Bruce
Tom Buchanan

THIRD ROW:
Linda Cadenhead
Carol Cone
Lucretia Cathey
Elaine Childers
Mary Helen Christon
Shirley Daniel
Rhonda Davis
Janice Day
Wynell Eagleton
Jeanne Egan

FOURTH ROW:
Pat Elkins
Virginia Elliott
Norman Ellis
Dianne Emerson
Anne Enochs
Yvonne Erwin
Emmogene Foster
Gary Foster
Betty Jo Fontaine
Bea Formagus

FIFTH ROW:
Barbara Frank
Ann Franklin
Shirley Fry
Gwen Gibson
Betty Jane Gill
Ann Gilmore
Barbara Greer
Marilyn Haddix
Edwina Hall
Shirley Hall

SIXTH ROW:
Joan Hannson
Peggy Hart
Patsy Harvey
Nadine Haseloff
Bobby Hawkins
Oneita Hedgecock
Billy Henderson
F. M. Hennen
Edward Herrell
Janet Hill

SEVENTH ROW:
Nancy Hill
Shirley Hill
Jean Hines
Mary Hoover
B. J. Hudson
Louis Hurst
Gwyn Jackson
Martha Jackson
Jimmy Jeffus
Alice Johnson

EIGHTH ROW:
Bobby Johnso
LaVert Johnso
Helen Jones
Patsy Junell

SPONSORS:
Fern Carlisle
Myrtle Rober
Doyle Smith

junior red cross

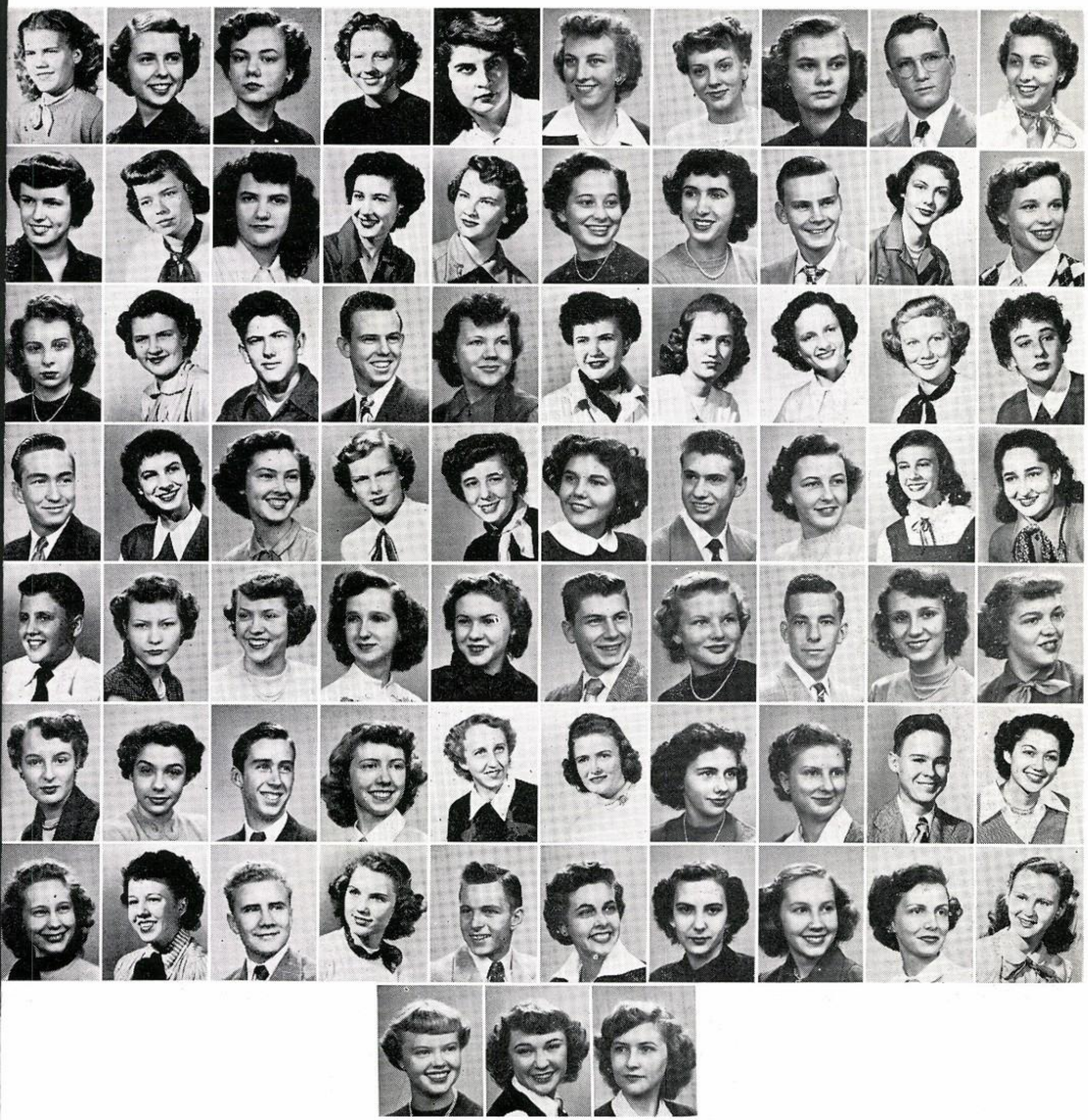

IRST ROW:
Elaine Kennedy
Barbara Koontz
Patricia Ann Krebs
Margaret Kuehn
Bradley Sue LaFon
Carlene Lepeard
Rosemary Lenzen
Bobby Lester
Joe Lester
Barbara Longoria

SECOND ROW:
Sharlie Luna
Norma McCombs
Norma McDonald
Jeannette McWilliams
Barbara Marshall
Rita Jane Mays
Betty Miller
Carey Moore
Ann Morris
Joyce Neal

THIRD ROW:
Shirley Nelson
Barbara Oakes
Louis Orrill
James Owens
Jimmy Owen
Bette Lu Parks
Ann Paseur
Patsy Patrick
Ann Peterman
Mary L. Portwood

FOURTH ROW:
Bill Ramage
Margie Rauch
Shirley Rasmussen
Barbara Reed
Nyma Rhea
Nancy Riddle
Charles Roffino
Mary Savage
May Beth Seale
Beatrice Serrano

FIFTH ROW:
Shaw Scates
Bettye Sheridan
Lanette Sherman
Peggy Sherrard
Twilla Short
Tommy Skrabanek
Donna Smith
Billy Stratton
Betty Jo Stewart
Martha Strehly

SIXTH ROW:
Elizabeth Stroop
Sheila Susman
Henry Thevenet
Betty Thomas
Evelyn Traylor
Elizabeth Vaughan
Charline Vernon
Elizabeth Wagner
Larry Wahlquist
Martha Wallace

SEVENTH ROW:
Sylvia Weir
Patsy Westmoreland
Verlon Westmorelanc
Ruth White
Terry White
LaVerne Whittington
Nelda Williams
Joy Winters
Sammy Work
Martha Wright

EIGHTH ROW:
Roselyn Wright
Sandra Wylie
Dorothy Yates
Allys Boyle

square dance club

FIRST ROW:
Adenia Alen
Patsy Armor
Diane Bolsey
Barbara Borak
Zelda Coffey
Connie Drake
Pat Elkins

SECOND ROW:
Anne Enochs
Yvonne Erwi n
Betty Jo Fontaine
John Fryman
Steve Fulda
Dorothy Gathings
Betty Gregory

THIRD ROW:
Johnie Gregory
Marlene Hardwicke
Jan Harris
Jo Anne Harris
Janet Hill
Joyce Hopkins
Betty Hunt

FOURTH ROW:
Herbert Krayle
Pat Krebs
Cecelia Longacre
Joann McDonald
Ann Morris
Bobby Nicholson
Patsy Parker

FIFTH ROW:
Shirley Peterman
Peggy Pedigo
Oscar Riefles
Frances Schenck
May Beth Seale
Charlotte Taulman
Dan Terrell

SIXTH ROW:
Bill Torbett
Elizabeth Vaughan
Evelyn Vaughn
Joy Winters
Vivian Yeakle
Betty Zimmerman

SPONSOR: Mattie Dell Webb

the crusader staff at work

Barbara King,
Emily Martin,
Martha Wright

Barbara McCarthy,
Dianne Emerson,
Emily Martin,
Nell Anderson.

CO-EDITORS
Carole Lynn Monk,
Frances Blewett,
Ruth Ann Williams

Dianne Emerson
Nell Anderson

Dolores Schott, Martha Wright, Barbara King,
Mr. Allen, Sylvia Weir, Ruth Ann Williams

Sylvia Weir, Frances Blewett,
Carol Lynn Monk, Dolores Schott.

Co-Editor

Co-Editor

The Woodrou

fall term

SPORTS:

Burt Curtis, Jack Stotts, Frank Shepard, Sam Blair, Carey Moore.

MILITARY:

Dick Still.

NEWSWRITING:

David Dickman, Marney Stone, Jean Warthen, Emily Martin, Sue Andrew, Joyce Neal, Jeanene Thompson, Jeannette Thompson, Dorothy Allen, Mary Zink, JoAnn Miller, Betty Bell, Lynette Valenzuela, Doris Smart, Rudelle Williams, Margaret Boyd, Esther Jensen, Betty Cozby.

FEATURES:

Jackie Silvernail.

Wilson News

spring term

MANAGING EDITORS:

Bill Ramage, Charlotte Swepston

ASSISTANT EDITORS:

Sue Andrew, Carol Cone, Emily Martin,

Jean Warthen

NEWS EDITOR:

Janie Aronson

SPORTS EDITOR:

Sam Blair

SPORTS:

George Lacey, Carey Moore, Frank Shepard

MILITARY:

Jack Stotts

FEATURES:

Jan Harris

ART:

Dorothy Brown

TYPISTS:

Jerry Reeder, Martha Strehly,

Juanita Baker, Nelda Williams

Co-Editor

Co-Editor

Linda
Cadenhead,
Co-Editor

PUTTY TAT

SENIOR

JAN. '50

Delores
Dyer
Co-Editor

LITERARY:

Burt Curtis, Vivian Boswell, Jean ene Thompson, Joan Winte bauer, Betty Bell, Charmaine Ir land, Jeanette Thompson, Joa Holloway, Betty Truitt, Jan Kirb Robert Radford, Suzanne Jessu Margaret Boyd, Mary Zink, Ru ell Williams, Wanda Lane, Ste Fulda, Dorothy Allen, Peggy Ga rett, Jean Ernst

HUMOR:

Warren Ozanne, Jack Gro Larry Burt, Marney Stone, She wood Sullivan, Allen Sharp

COVER:

Winnie Ruth McEntee

CARTOONS:

Edwin Greer, Jackie Silvernail

TYPISTS:

Joanne Miller, Betty Cozby, Ru Alston, Minnette Utay

LITERARY STAFF:
Patricia Krebs, Mary Savage, Max Gilpin, Pat McLain, Eugenia Leftwich, Luther Laney, Joanne Thompson, Janice Day, Carol Cone, Jerry Reeder, Mildred Glass, Frank LaBarba, Marylin Encke, Lanette Sherman, Patti Anderson, Kellyanne Ball, Barbara Allen, Oneita Hedgecock, Haskell Ferguson, Betty Lou Payne, Elaine Dooley, Marvin Cecil, Frank Amorella, Patsy Westmoreland, Betty Thomas, Ann Cheavens, Jeannie Jowell, Joyce Neal, Bill Holder, Betty Singleton, Wanda Simmons, Sheila Susman, Jan Harris, Shirley Peterman, Peggy Pedigo, Peggy Davis, Bill Ramage, Ann Paseur, Bill Wood, and Wally Towne.

HUMOR:
Harry Rose, Bob Jeffries, George Cotten, Eugene Smith, and Bill Zeidlik.

COVER:
Karen Keith

CARTOONS:
Jo Ann Baker, Joan Broom, and Connie Newman

TYPISTS:
Helen Jones, Dorothy Yates, Jimmie Owen, Jean Bell, and Elizabeth Stroop.

Betty Beckett, Co-Editor

Bert Brown, Co-Editor

music

the concert band

FLUTE:
Lester Walthers, Carol Thomson, Pat Parker, Mavis Ruffles, June Pedigo, Betty Thomasson.

OBOE:
Robert Powers

BASSOON:
Barbara King

CLARINET:
Buddy McLaughlin, Jo Ann Baker, Joe Lowe, Dewy Pendleton, Barbara Wilkerson, Fred La Grone, Claude Wilson, Jimmy Slaughter, Malcolm Bailey, Tommy Bailey, Wendell McIver, Bob Vandermiller, Jerry Cowan, Ronald Grimes, Jack Grimes, Pat Young, David Roberts, Lanelle Sanders, Hal McCommas, Michael Riley

ALTO CLARINET:
Lawrence Soloman

BASS CLARINET:
Gerry Hudgins, Don Haynes

ALTO SAX:
Bert Brown, Ted Windberg, Charles Bohannon, Sol Madvine, Larry Burt, Oscar Rifler

TENOR SAX:
Homer Krueger, Ruth Ann Williams

BARITONE SAX:
Bryant Sewall

FRENCH HORN:
Martha Haynes, Bill Rawlins, Franklin Johnston, Derrell Hosea, Mike McConnell

CORNET:
Carlo Angelo, Bill O'Neil, Charles Johnson, Jere Sipe, Gene Teasley, Don Graham, Alba White, Donald Barnes, Dean Cooper, Barbara Dunn

BARITONE:
David Heyn, H. R. Patterson, Elwood Keizer, Dan Graham, Peyton Barfield

TROMBONE:
Jack Struble, Harry Rose, George Cotten, Howard Lincoln, Marion Bedinger, Wanda Ballard, Leroy White, George Gearner, Bobby Harty

BASS:
Bob Fuston, David Edgar, Drew Allen, Gerald Nolly, Richard Litvin, Billy Bob Evans

DRUMS:
Eugene Branscome, Skeet Wilson, Carl Jackson, Don Hauerwas

TYMPANI AND BELLS:
Roxelyn Robbins

GEORGE COTTEN
Major

COL. GEORGE ROYSTER
Director

HARRY ROSE
Drum Major

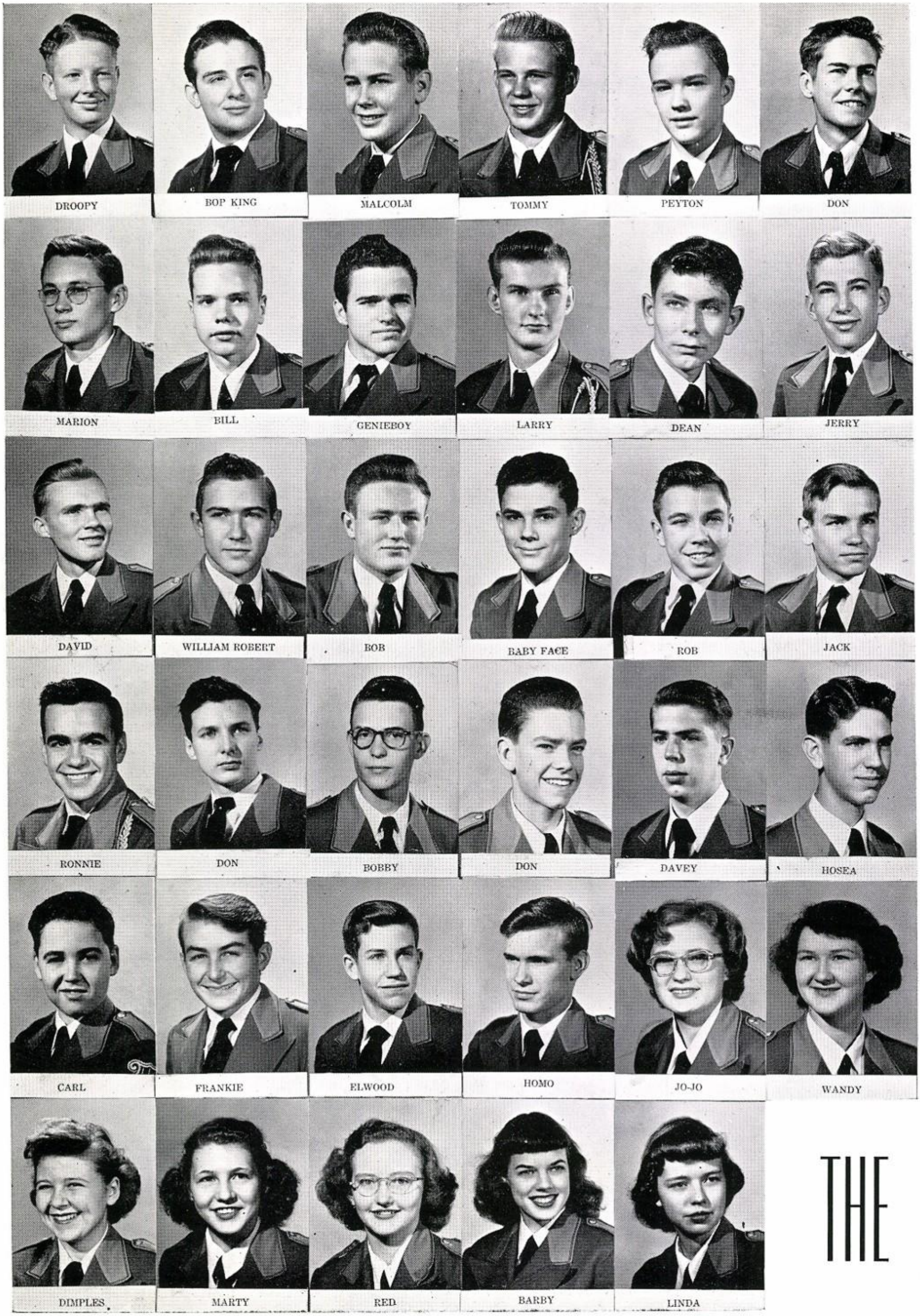
DROOPY
BOP KING
MALCOLM
TOMMY
PEYTON
DON
MARION
BILL
GENIEBOY
LARRY
DEAN
JERRY
DAVID
WILLIAM ROBERT
BOB
BABY FACE
ROB
JACK
RONNIE
DON
BOBBY
DON
DAVEY
HOSEA
CARL
FRANKIE
ELWOOD
HOMO
JO-JO
WANDY
DIMPLES
MARTY
RED
BARBY
LINDA

THE

FRED
RICHARD
JOEY
SOL
JOHNNY
HAL
WENDELL
BUDDY MAC
NOLLY
BILL
DEWEY
OBOEMAN
OSCAR
MICHAEL
SARGE
SIPE
JIMMY
LAWRENCE
BUDDY
LESTER
CLAUDIUS
TEDDY
ALBA
LEROY
ROXY
RUFFY
ICKY DOODLE
SUZIE
BARB
SCHEW-BALL
HOT ROD
RUTHIE
BUG
TINY
PAT

BAND

majorettes

DONNA SMITH
Head Majorette

LANETTE SHERMAN

CHARLOTTE GUYNES

YVONNE ERWIN

CLAUDETTE BRADSHAW

BETTY ZIMMERMAN

orchestra

ANNA WOODRUFF, DIRECTOR

DRESS REHEARSAL

chorus

THE CHRISTMAS PROGRAM

EVELYN ROBBINS, DIRECTOR

features

favorites

snapshots

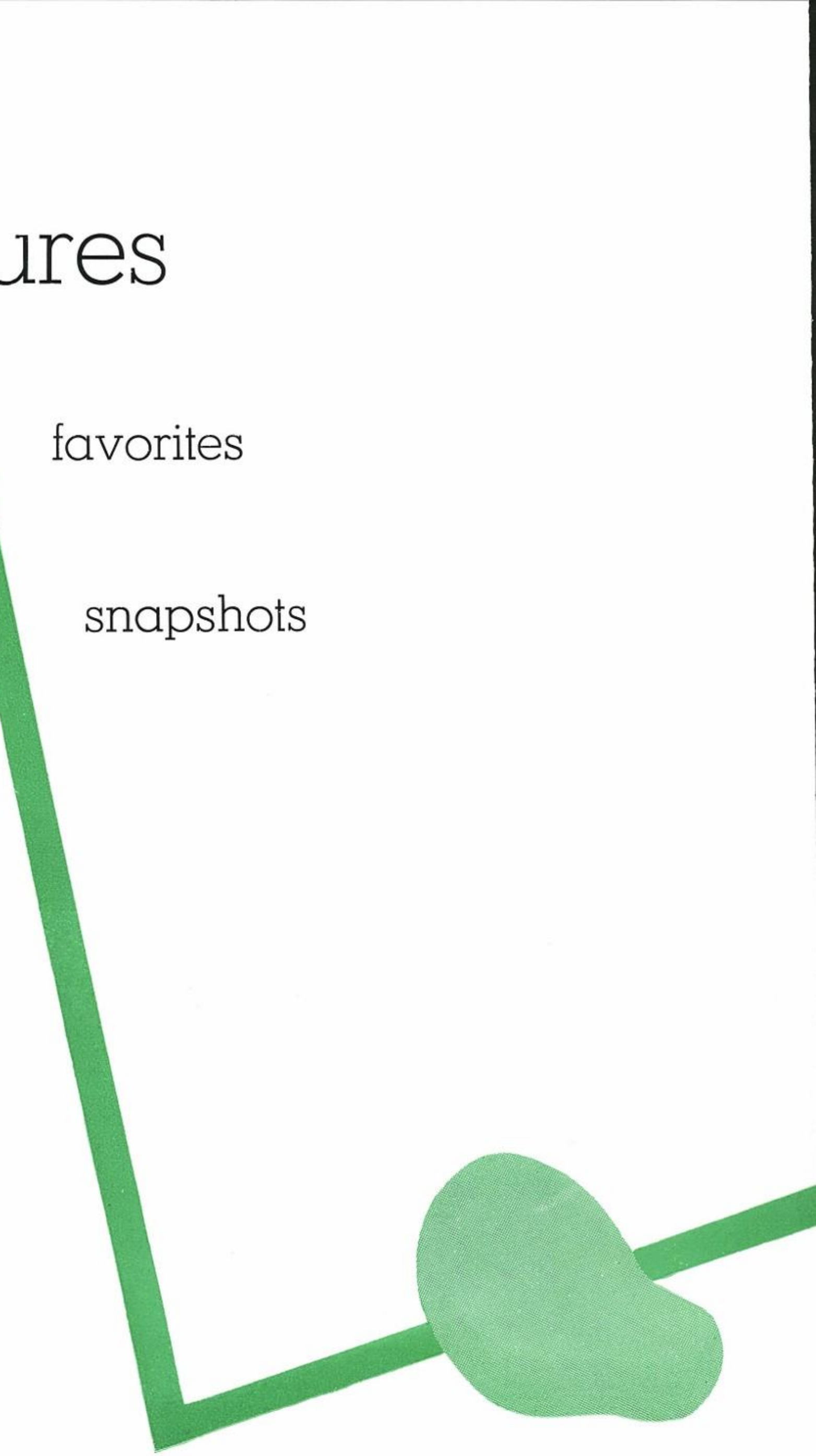

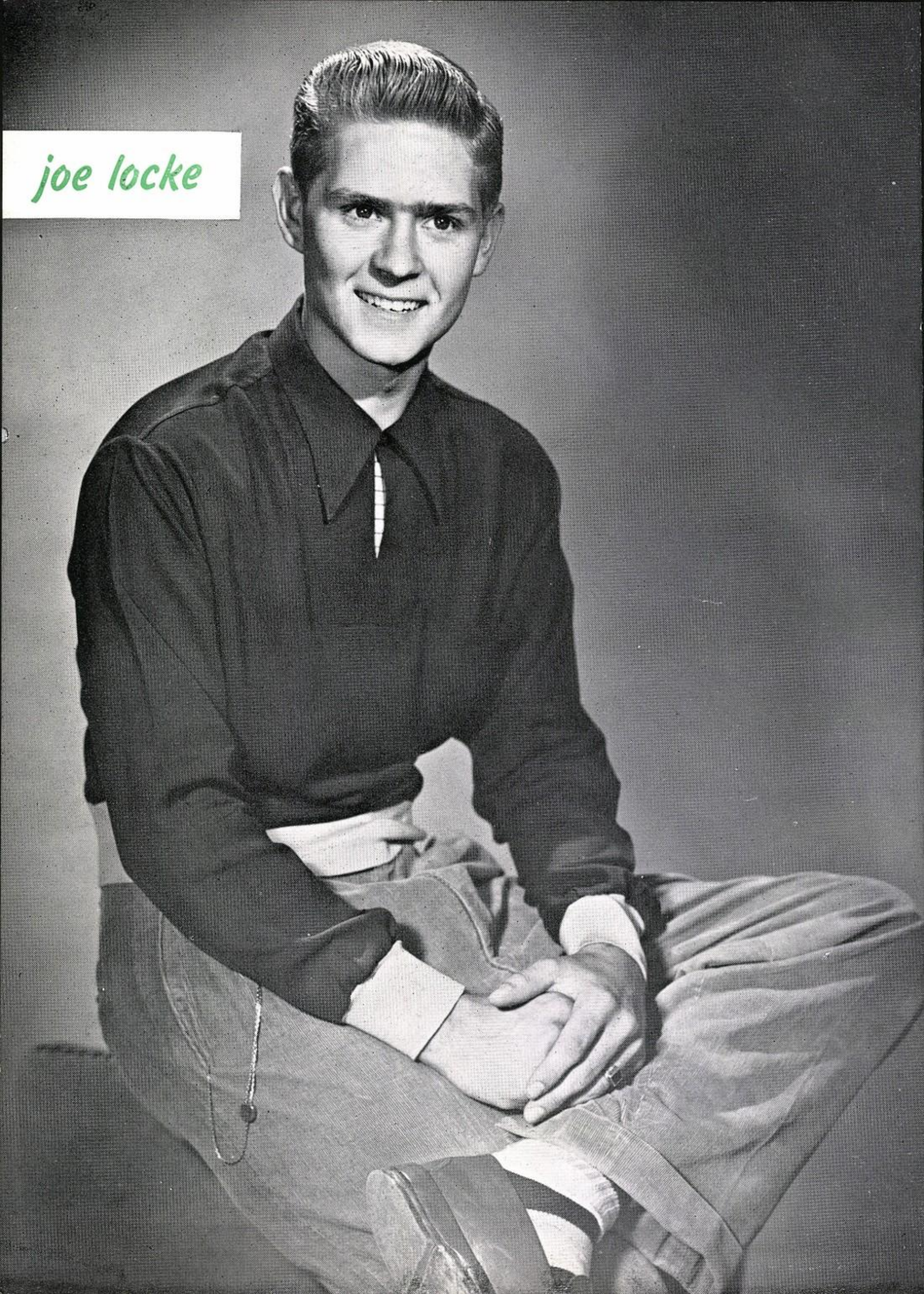
joe locke

betty lou payne

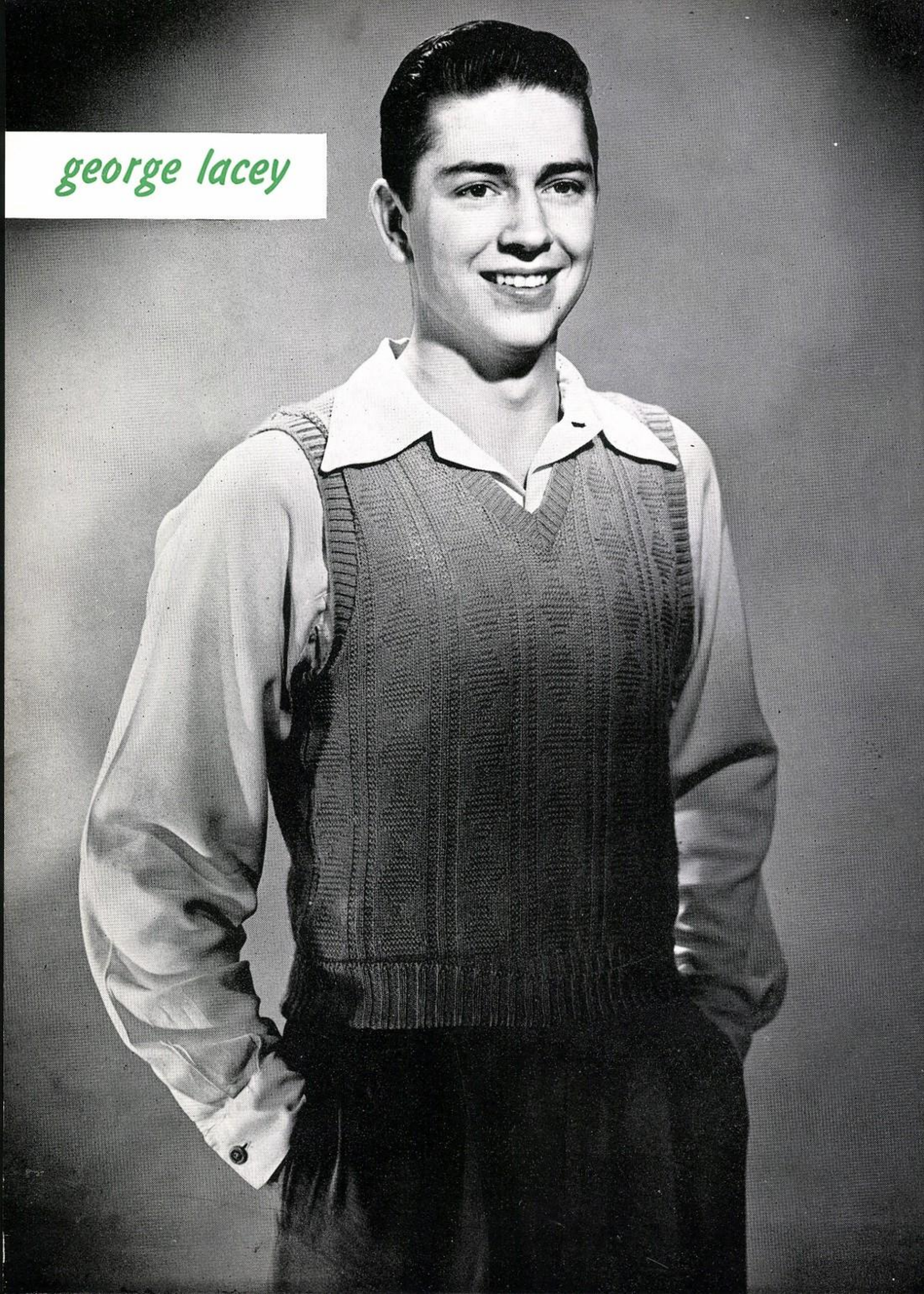
george lacey

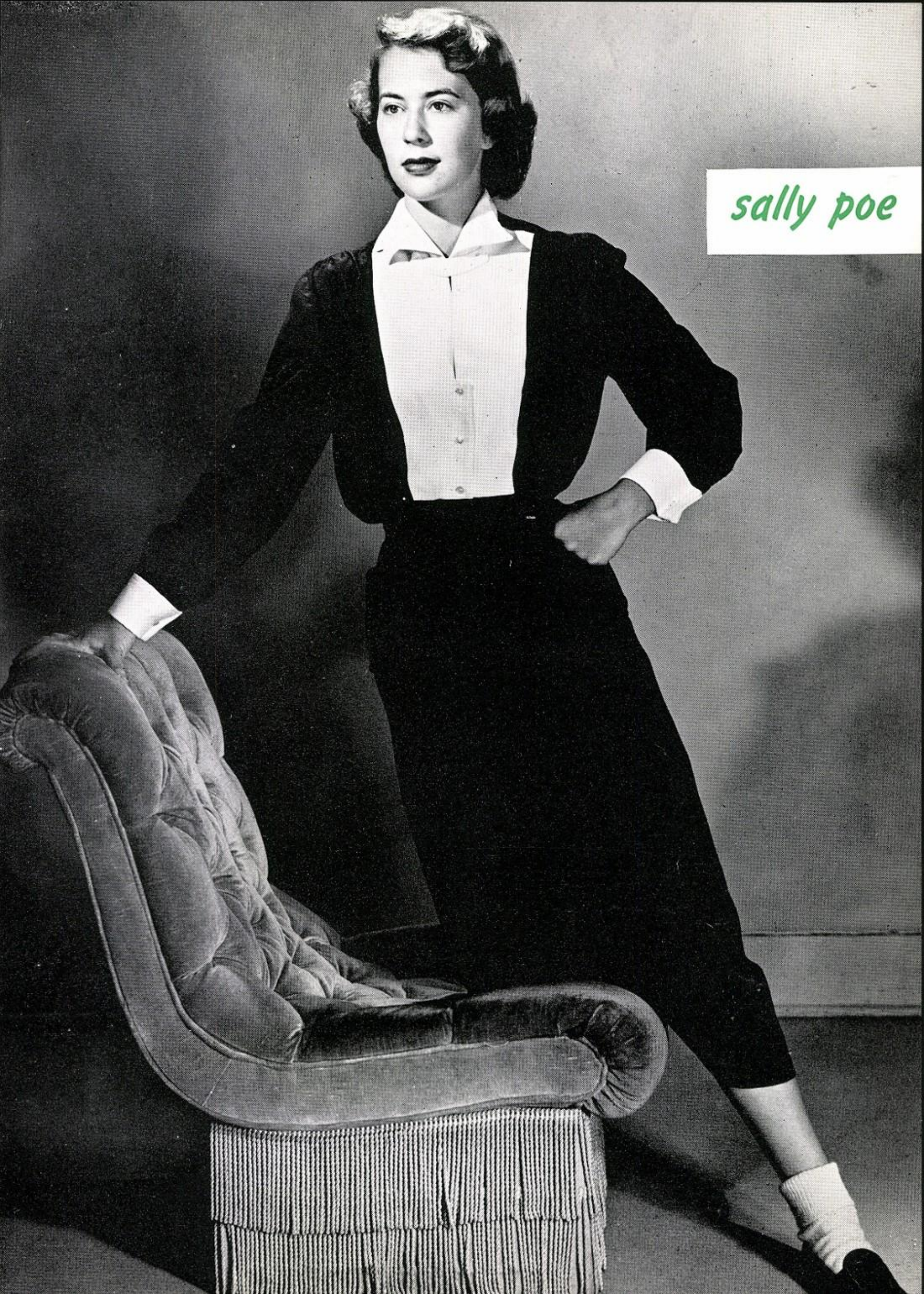
sally poe

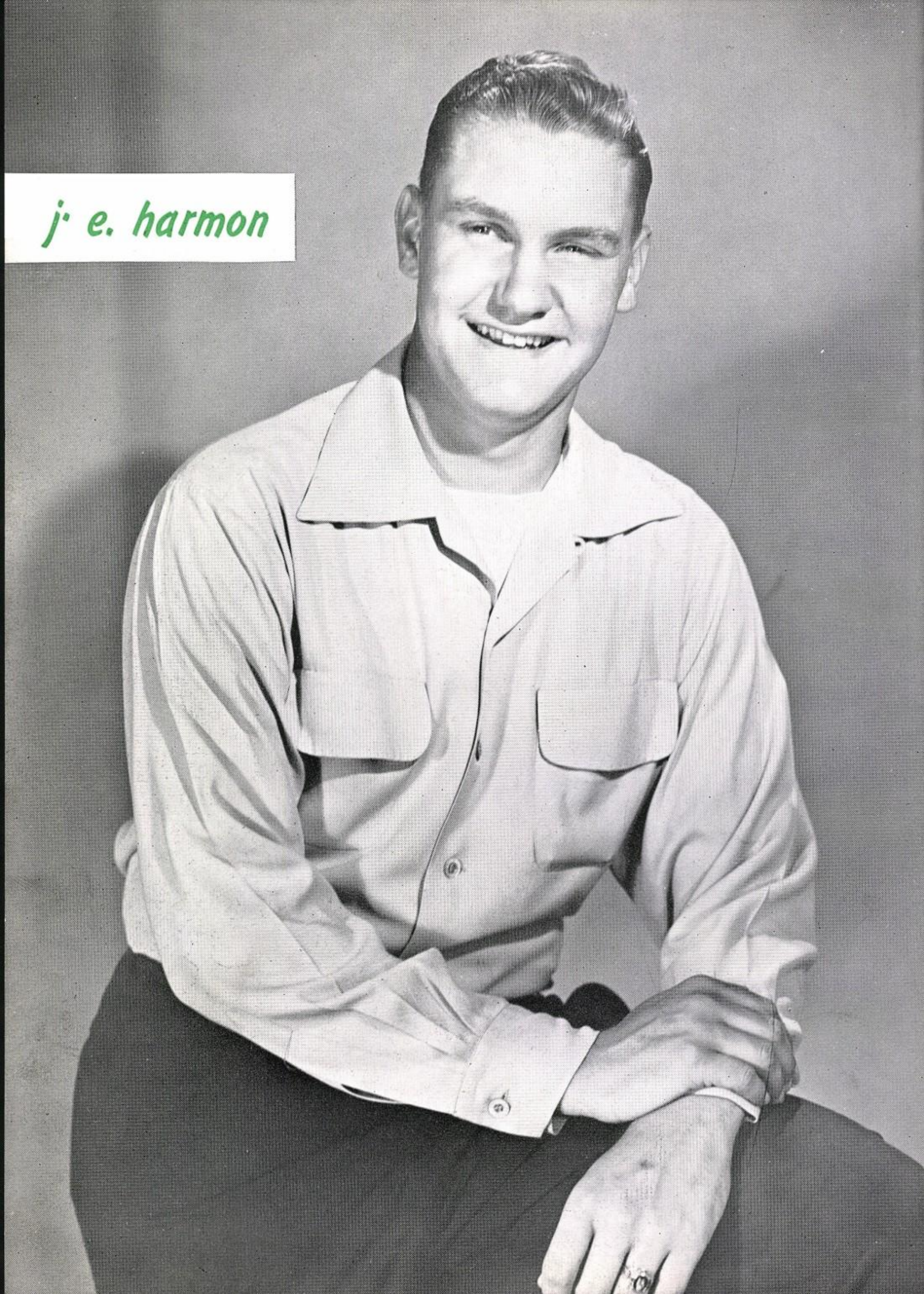
j. e. harmon

shirley brown

RUTH ANN WILLIAMS
ELIZABETH JOY
PATTI ANDERSON
favorite runners-up
MAX GILPIN
JACK STOTTS
BOBBY NICHOLSON
KAY THARP

Dances

GRAND MARCH

FROM BASKETBALL TO BALLROOM

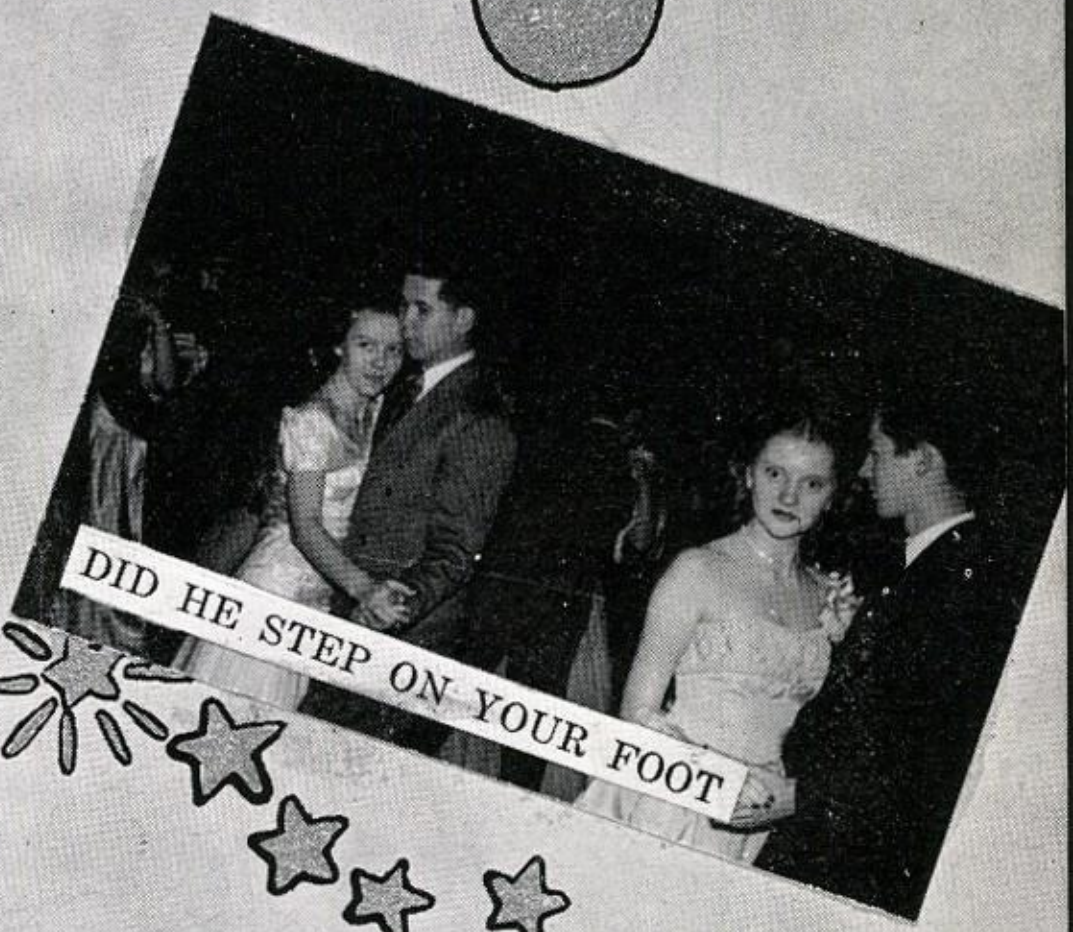
DID HE STEP ON YOUR FOOT

AFTER DANCE AT 3 A.M.

SADIE HAWKINS FAVORS

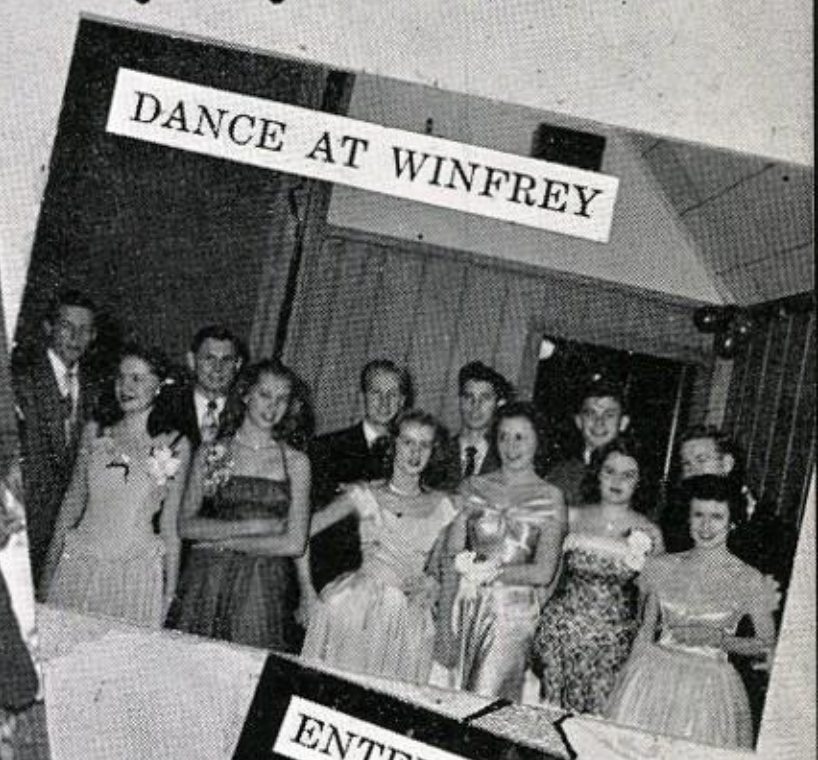
DANCE AT WINFREY

ENTERTAINMENT

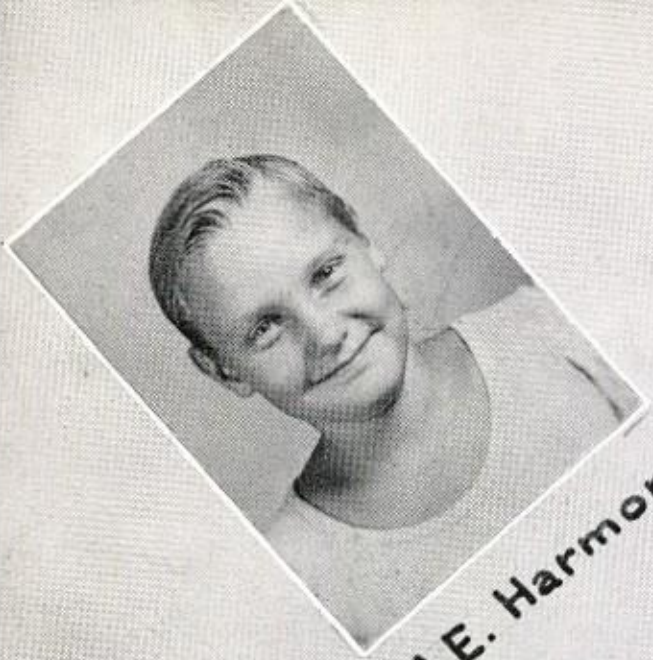

J.E. Harmon

Barbara Wilkinson

Jean Parsons

Rita Mays

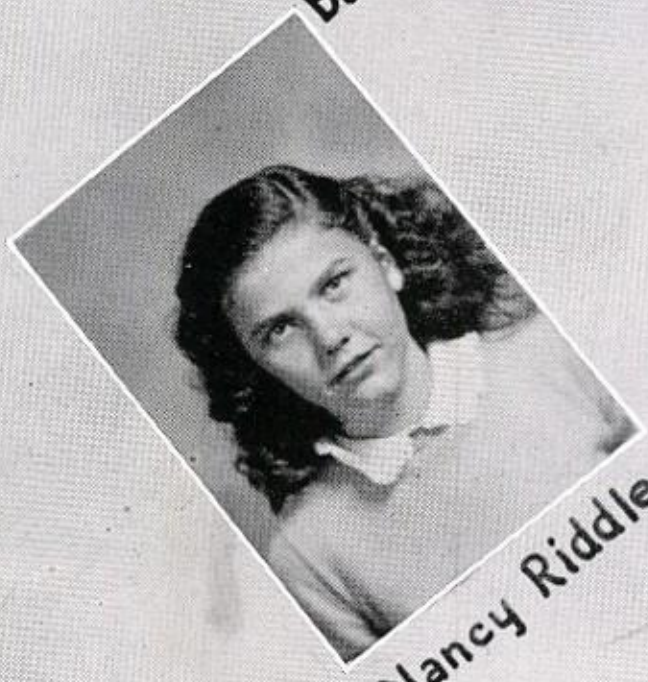

Nancy Riddle

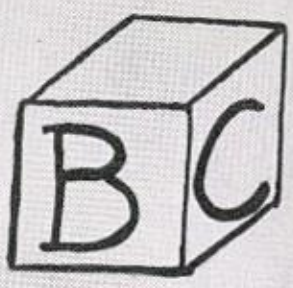

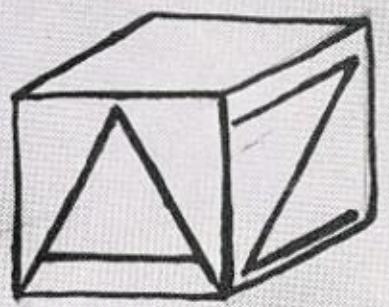

Virtus Hall

Age
Inno

Carlene & Mom

Farrell, Elmer, Jackie, Helen

Patricia Krebbs

Wynell Eagleton

Fred Londenberg

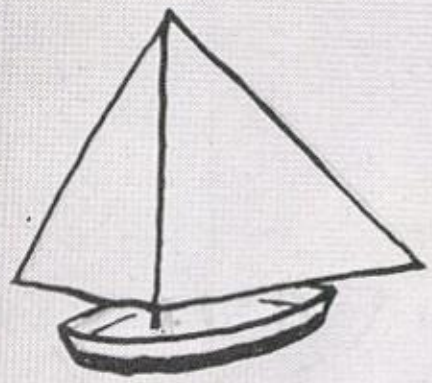

Sharlie Luna

Sandra Wylie

of

cence

Nancy Bailey

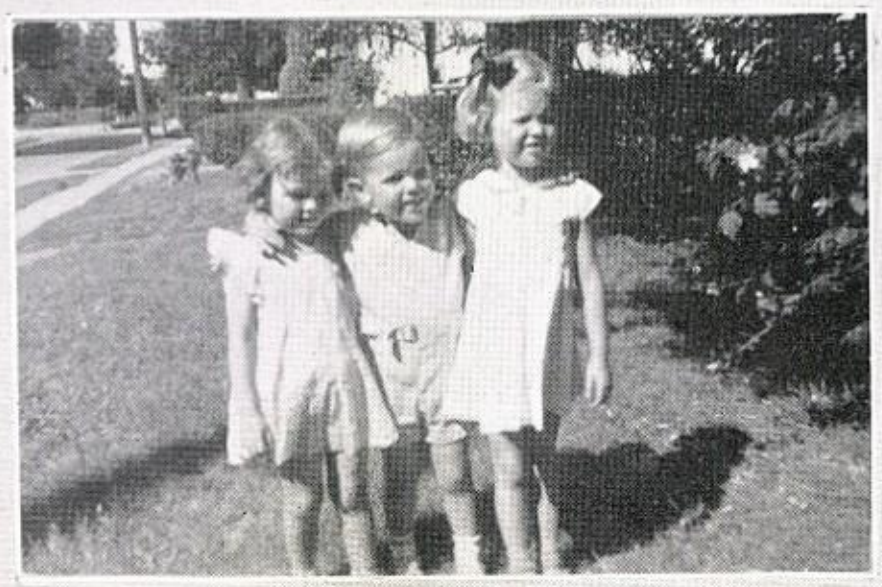

Nell, Eugene, Shirlie

Carolyn, Dianne, Barbara, Pa

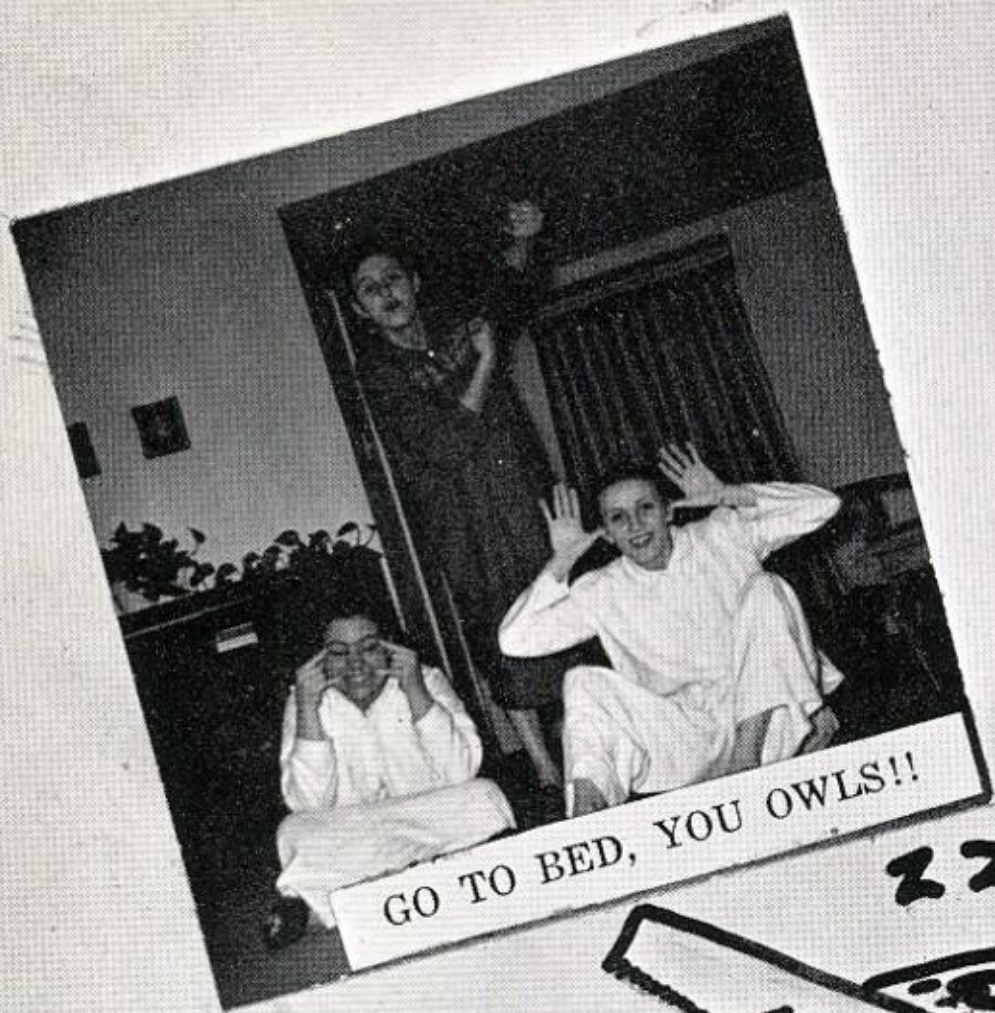

GO TO BED, YOU OWLS!!

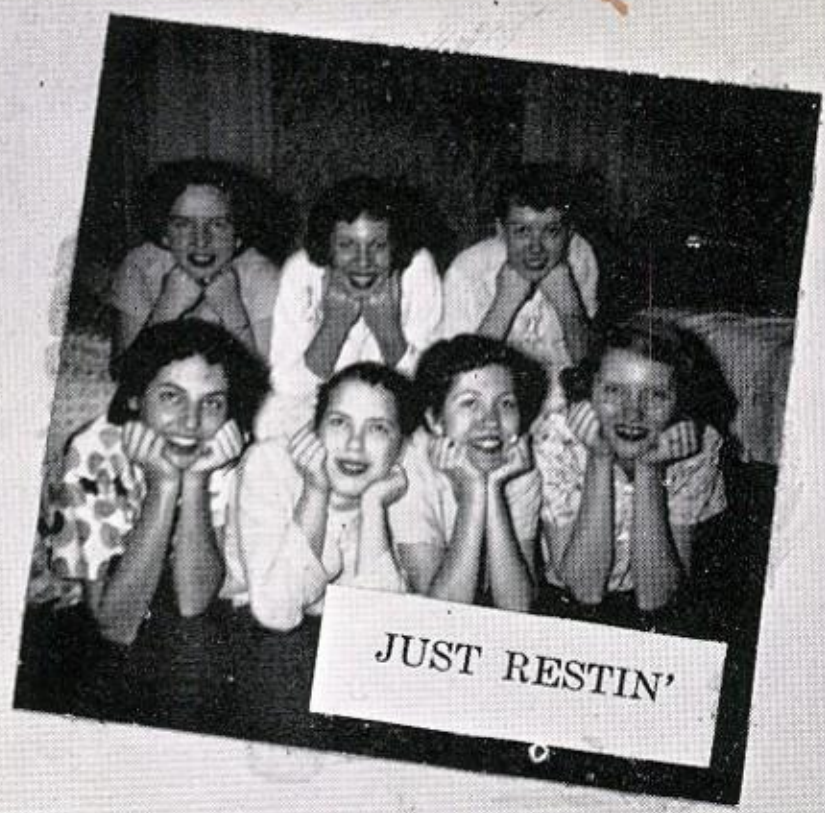

JUST RESTIN'

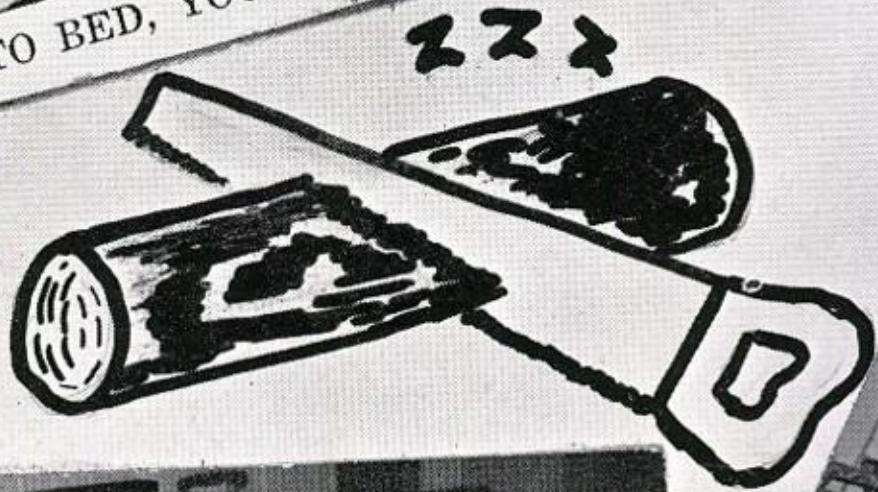

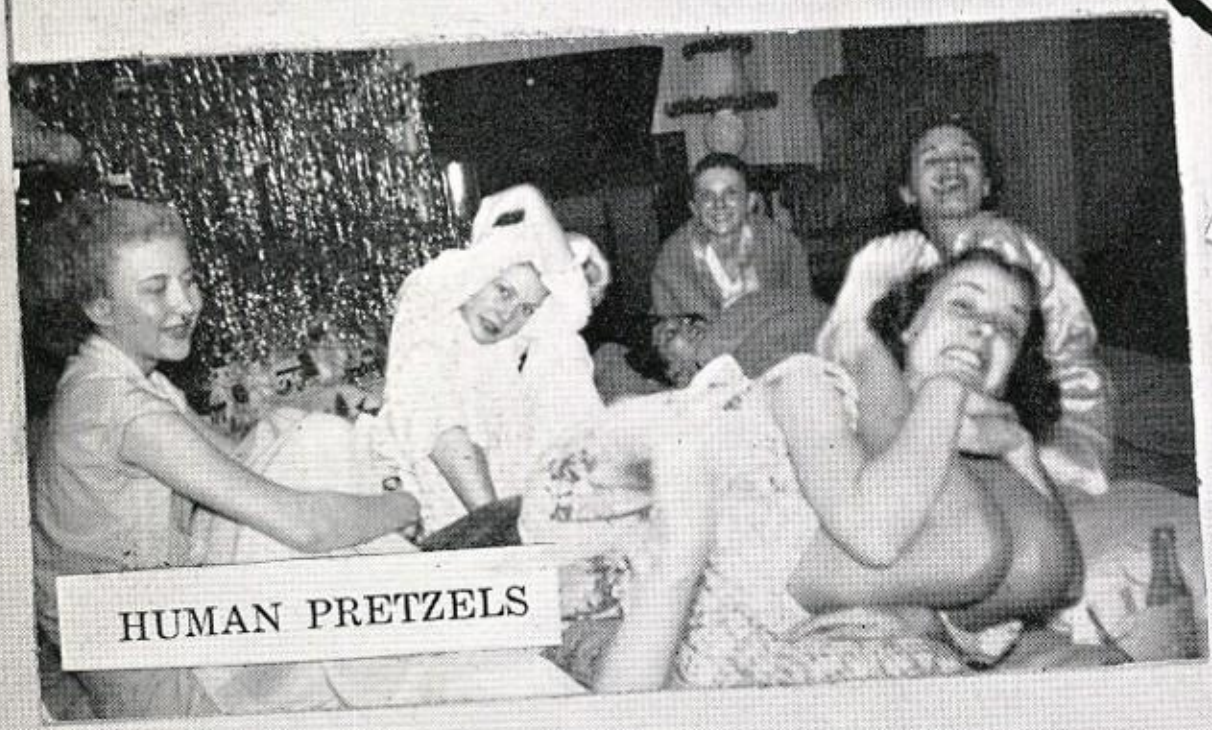

HUMAN PRETZELS

DID THE LIGHTS GO OUT?

Z

THIS IS NO TIME FOR GYMNASTICS

DOES THIS GO ON ALL NIGHT??

BEFORE
AFTER
PLEASE DON'T FIGHT!!
THE NIGHT IS STILL YOUNG
STACKED
Slumbering?

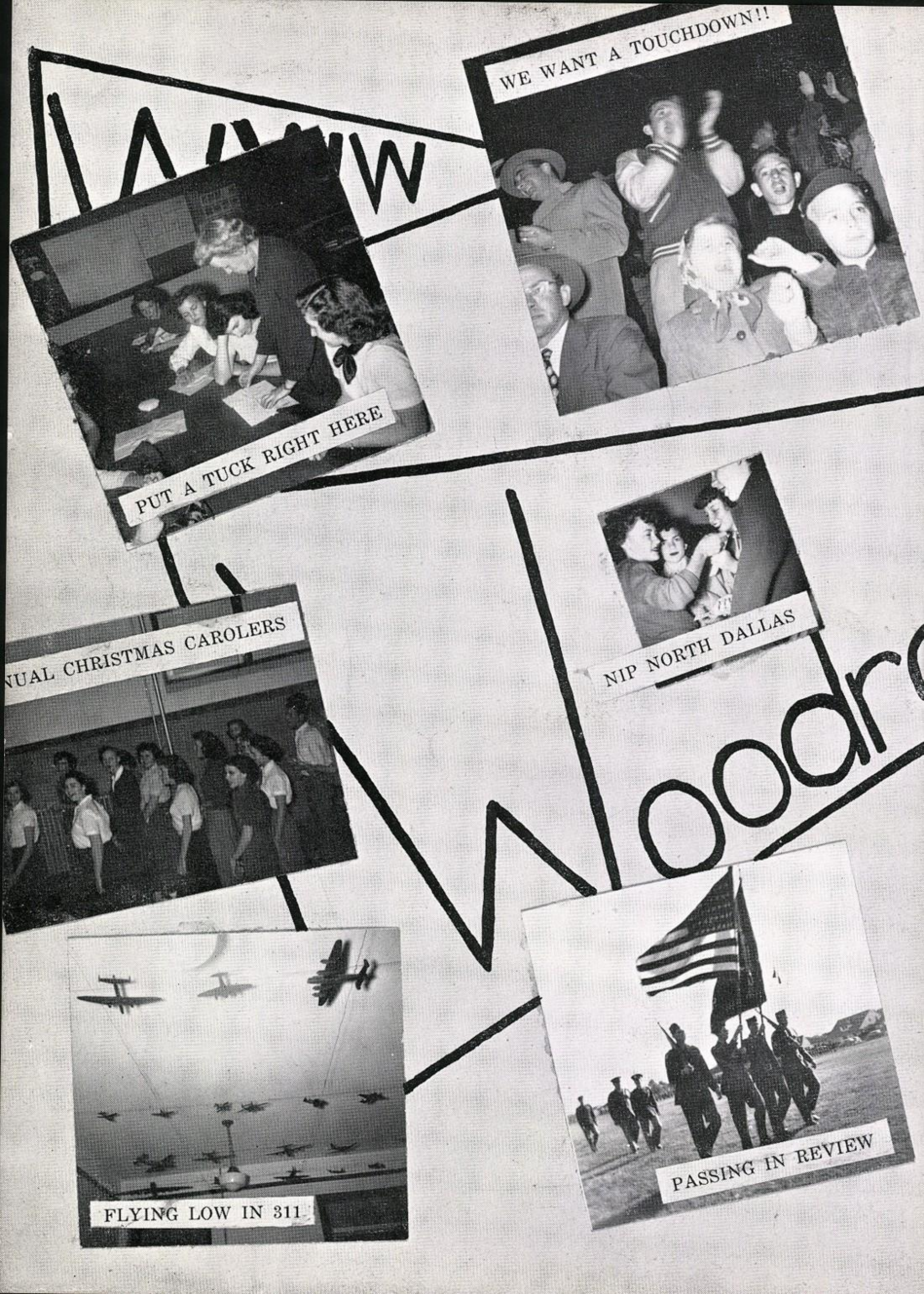
WE WANT A TOUCHDOWN!!
PUT A TUCK RIGHT HERE
NIP NORTH DALLAS
NUAL CHRISTMAS CAROLERS
FLYING LOW IN 311
PASSING IN REVIEW

MAJORETTES AFTER GAME

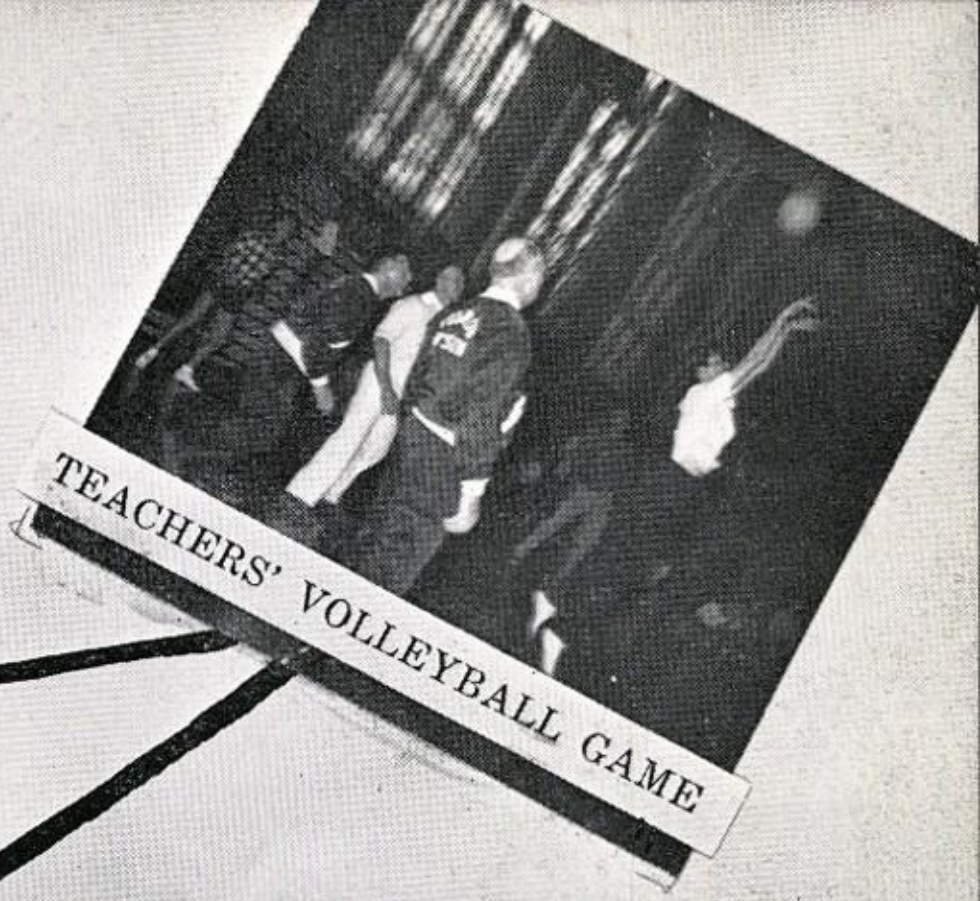

TEACHERS' VOLLEYBALL GAME

ow Wilson

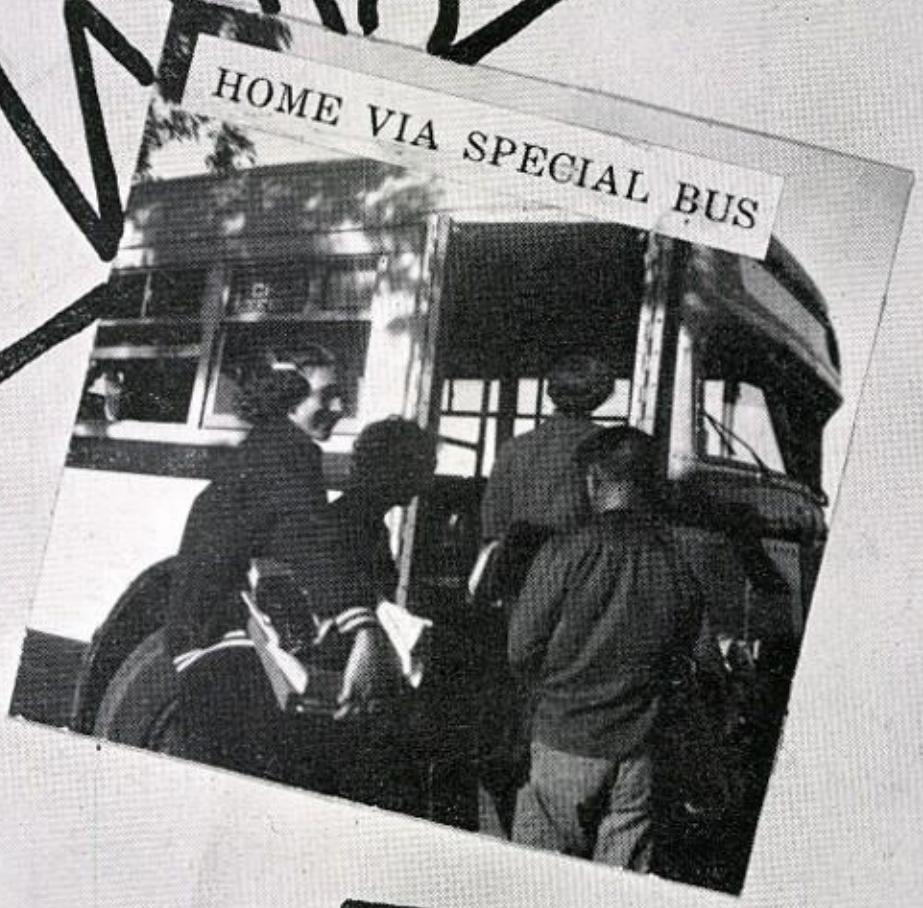

HOME VIA SPECIAL BUS

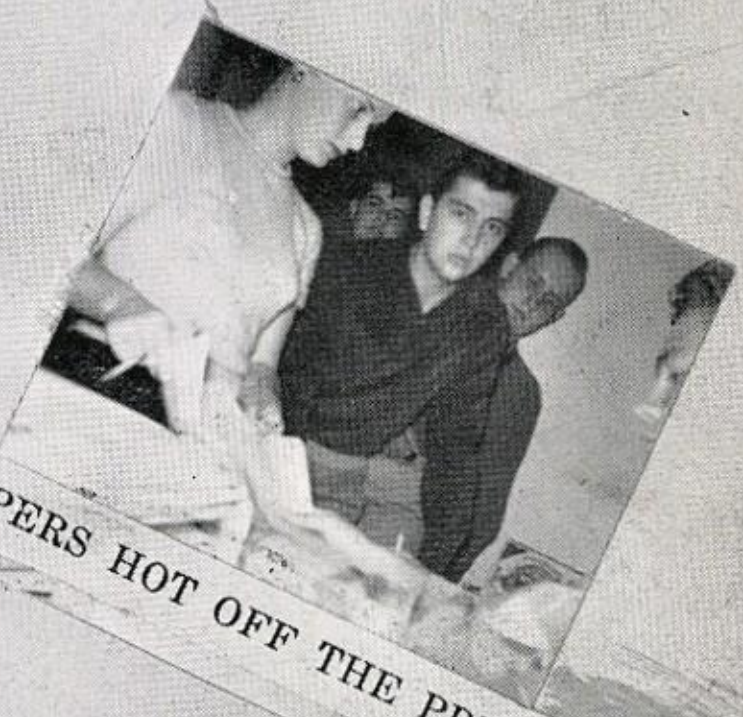

PAPERS HOT OFF THE PRESS

Wildc

THE WHISTLE BLEW FOR GYM

CHRISTMAS TREE IN THE HALL

Mix and Max

THEN SHE SAID . . . . .

WHISTLE STOP

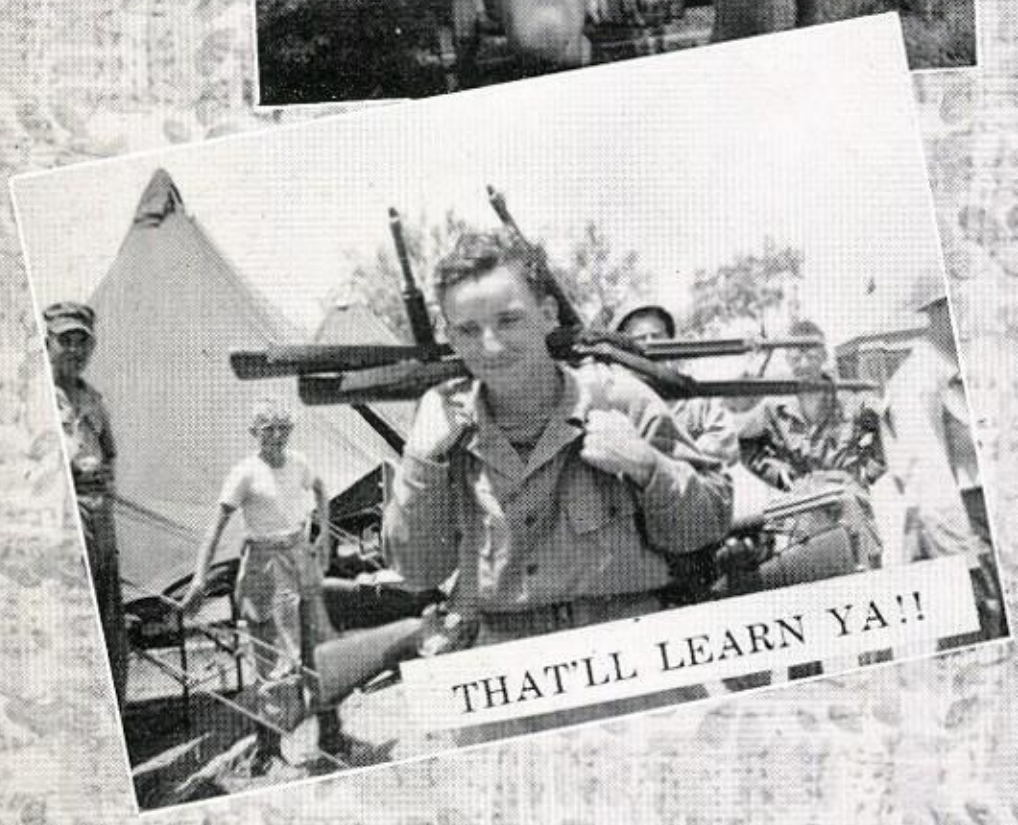

THAT'LL LEARN YA!!

HEN'S NEST

IS THIS AN ANGEL??

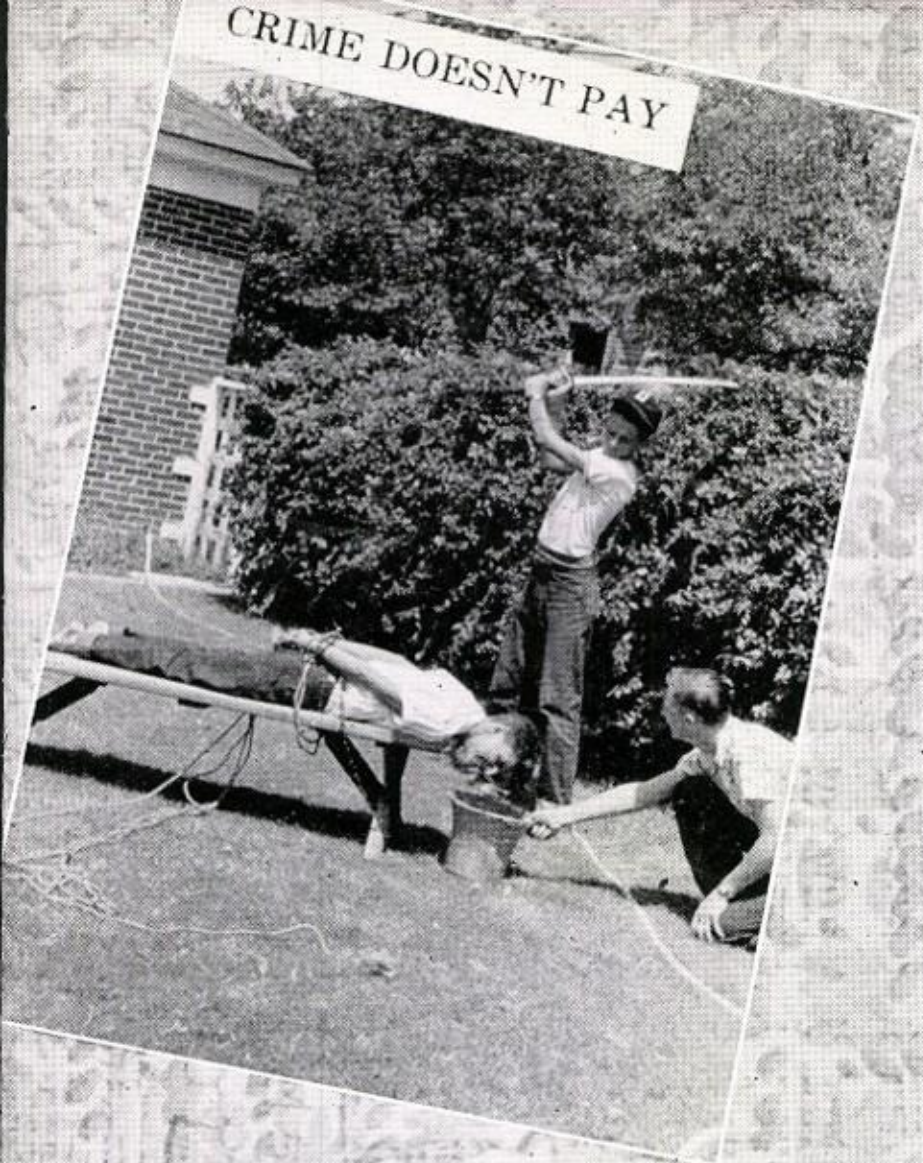
CRIME DOESN'T PAY

TOOT-TOOT-TOOTSIE

EEENIE-MEENIE-MINIE-MOE

AT, DRINK AND BE MERRY

PLAIN OLD COUNTRY BOY

PLEASE DON'T GO!!

OPSY-TURVY

Going . . .

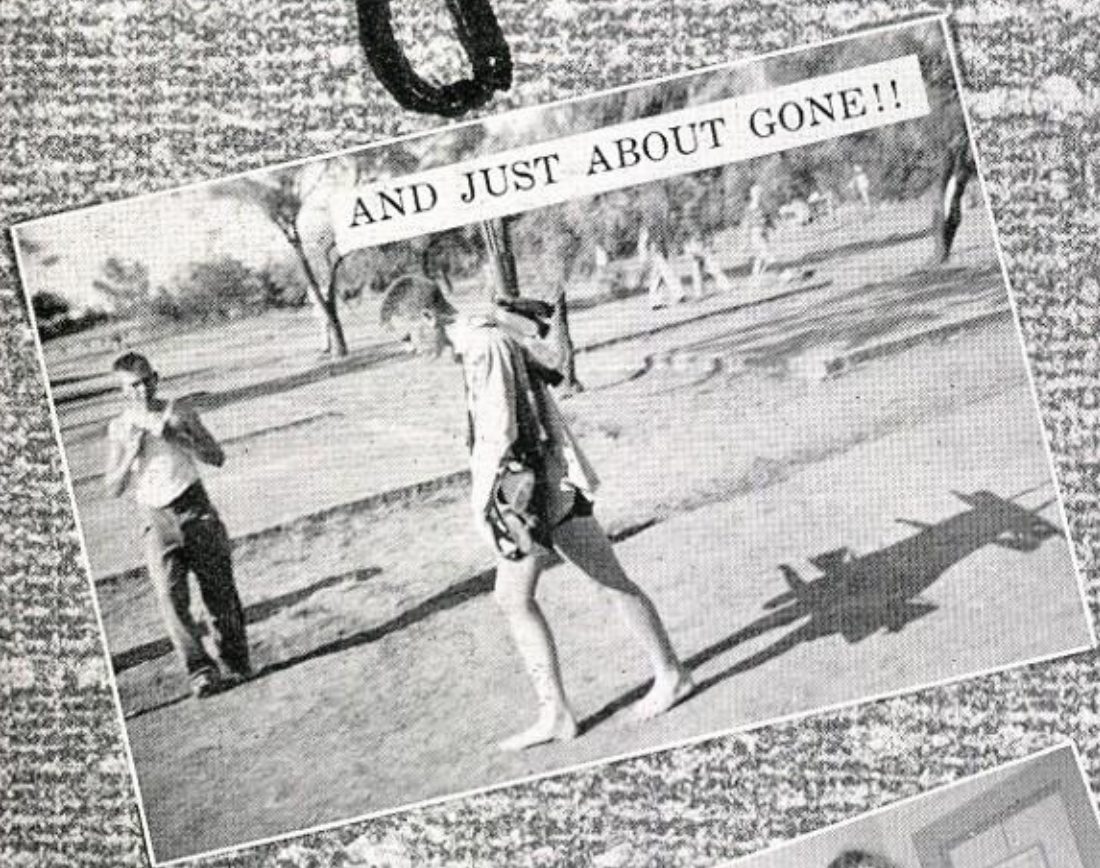
AND JUST ABOUT GONE!!

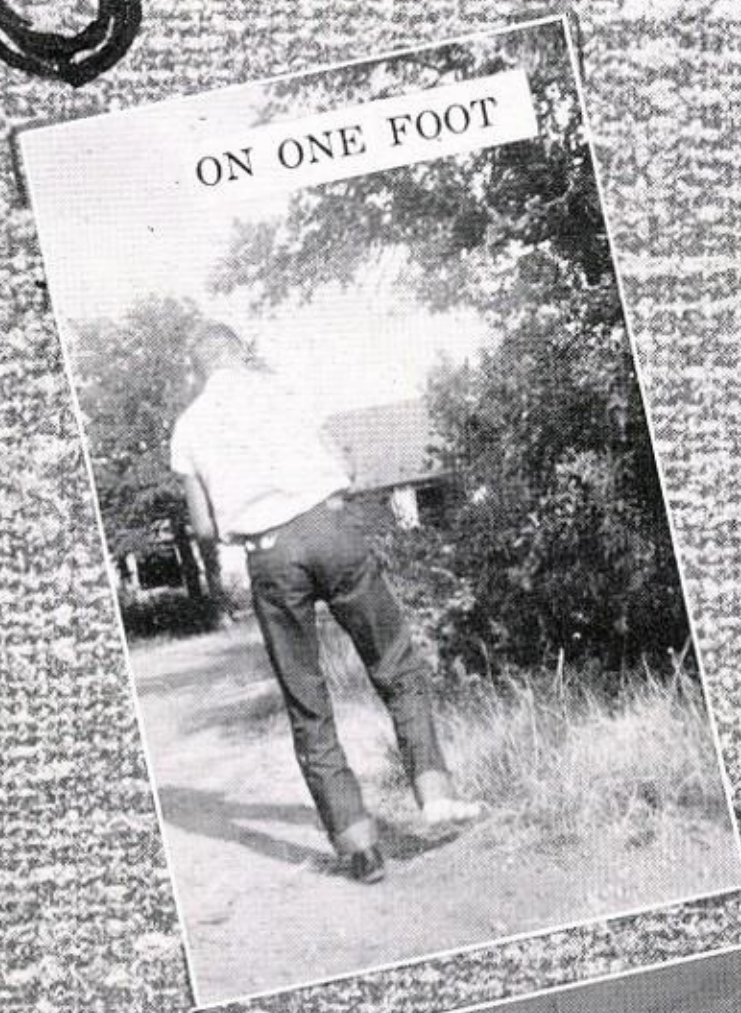
ON ONE FOOT

TO BED?

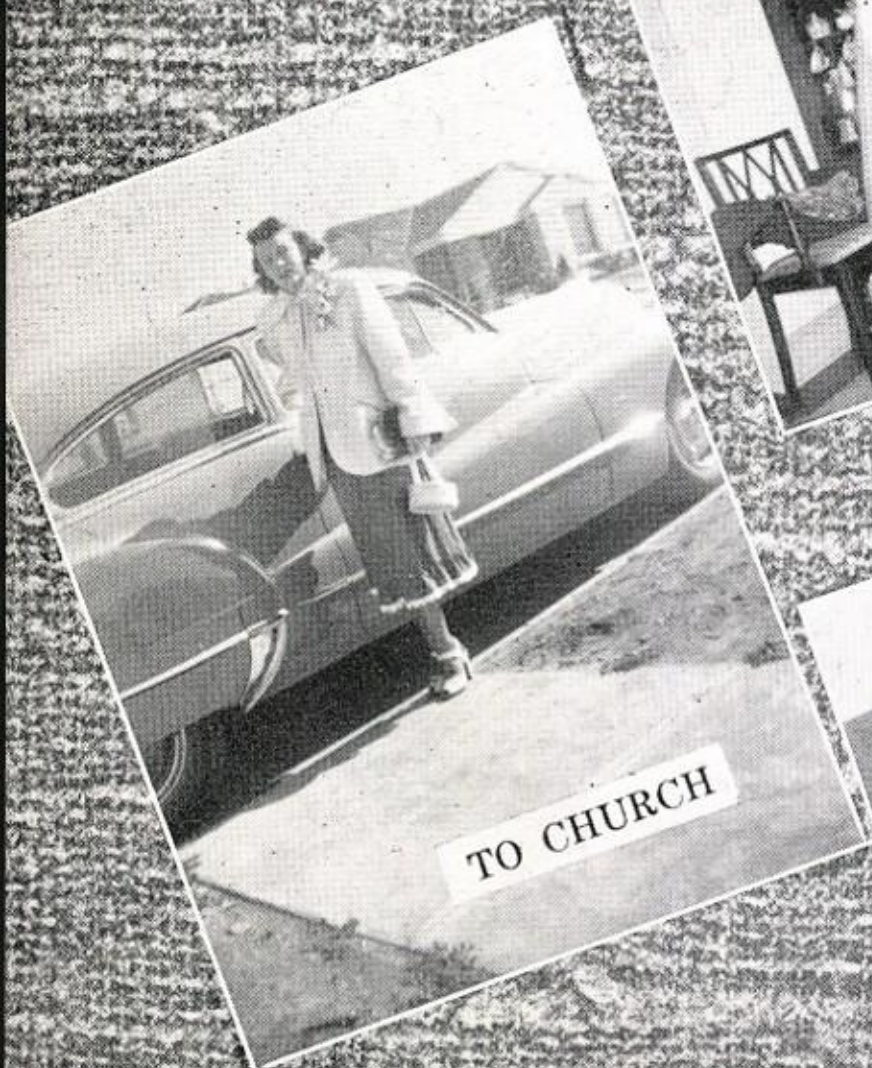
TO CHURCH

OH—JUST ANY PLA

TO THE SKIES

OUT

HOME?

TO THE POOL

WITH THE CHOO-CHOO

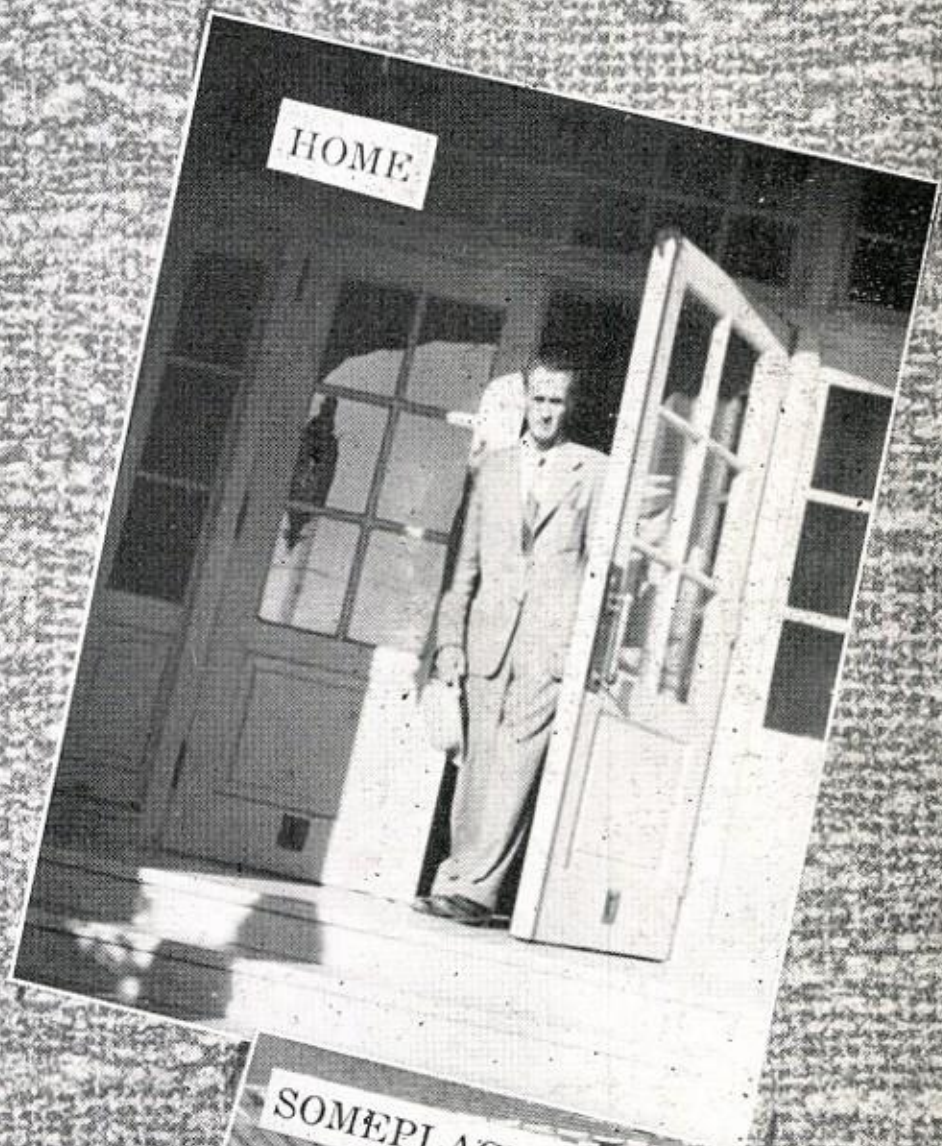

HOME

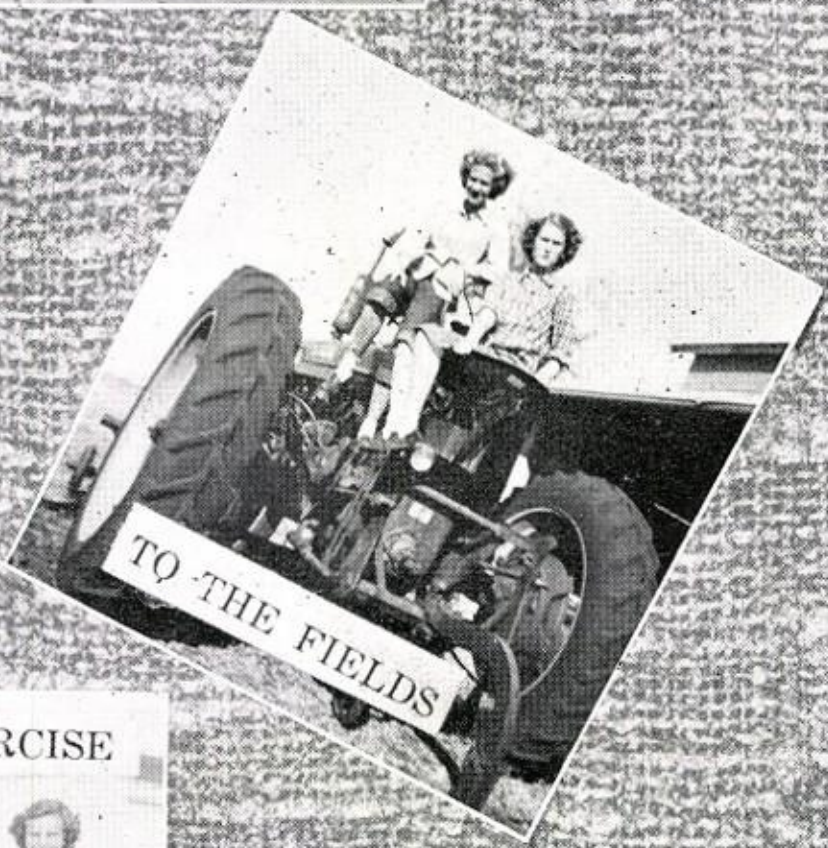

TO THE FIELDS

SOMEPLACE?

FOR EXERCISE

Lazy Days

DEBUTANTE SLOUC

IT ISN'T EASY

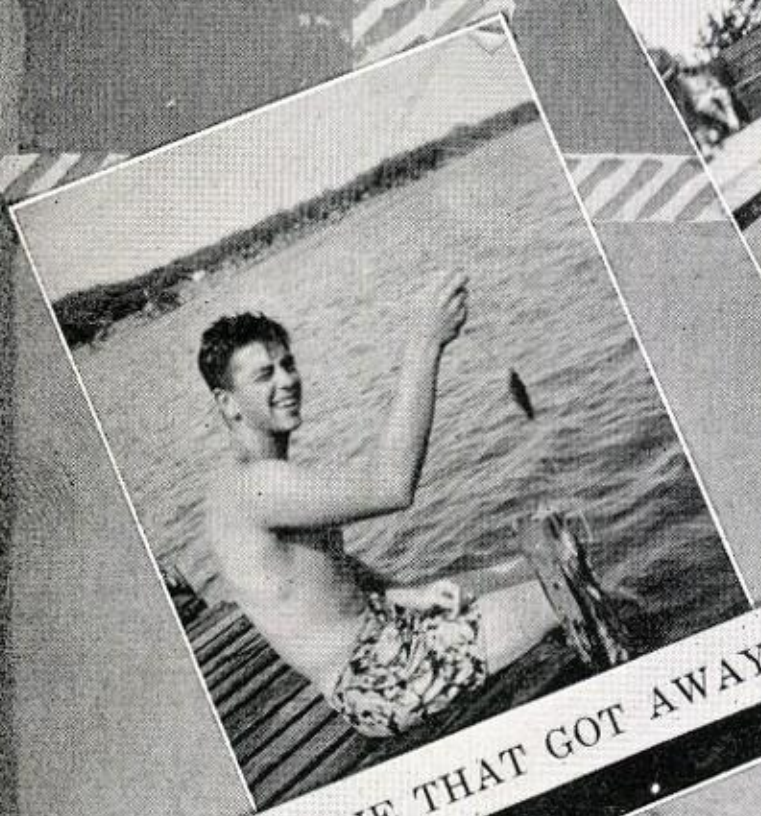

THE ONE THAT GOT AWAY???

THREE LITTLE GIRLS IN PLAID.

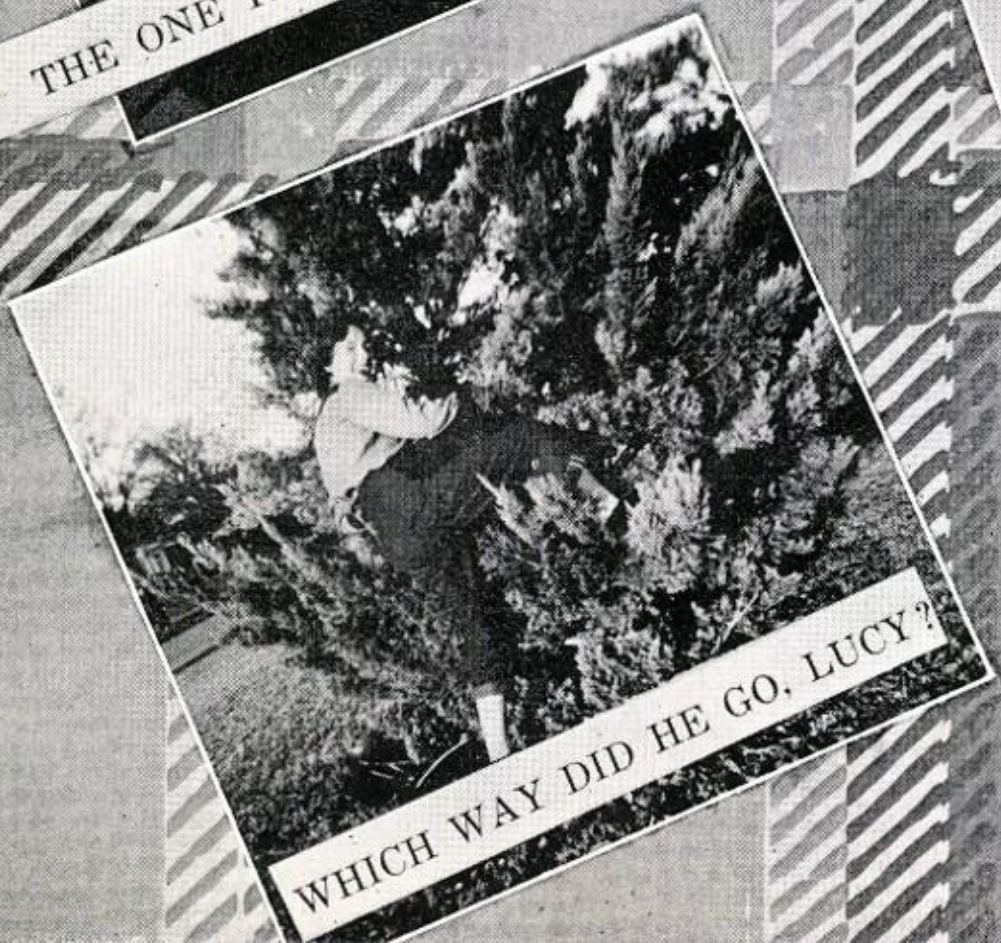

WHICH WAY DID HE GO, LUCY?

JUST RELAXIN'

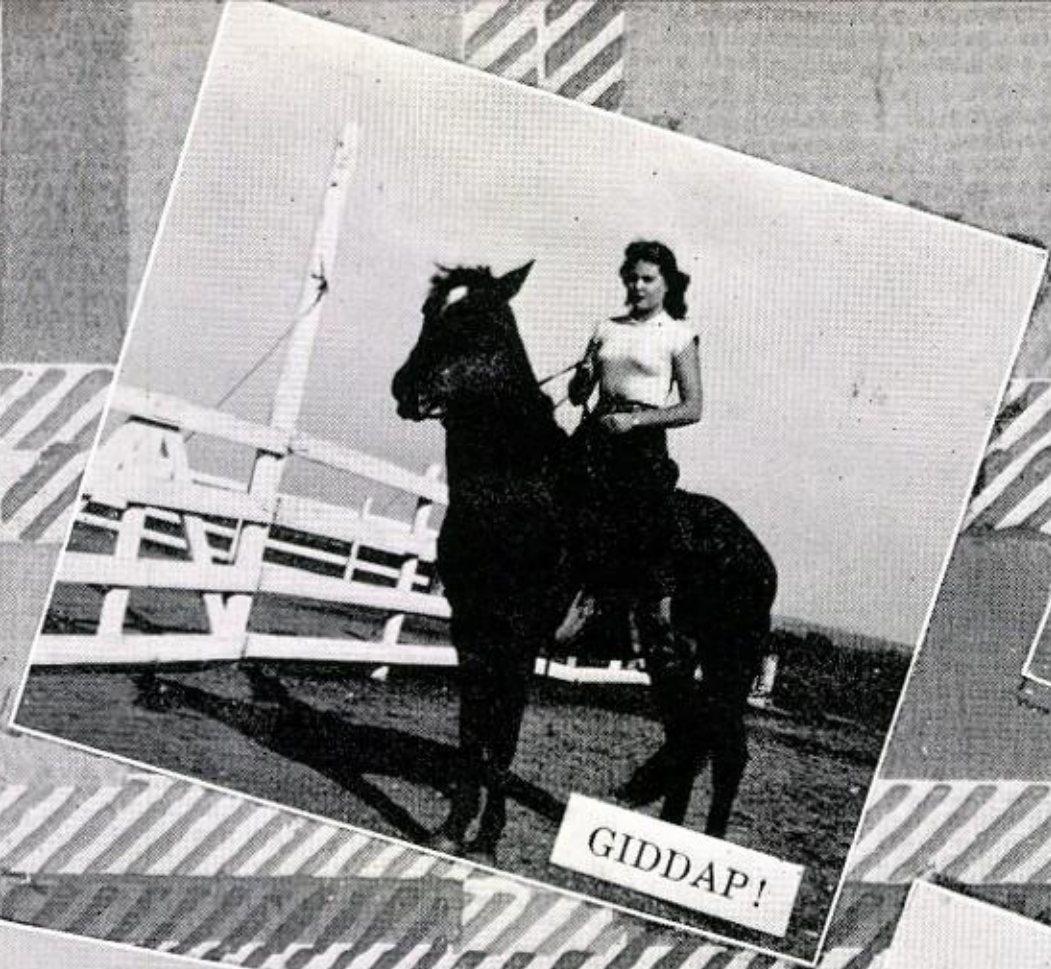

GIDDAP!

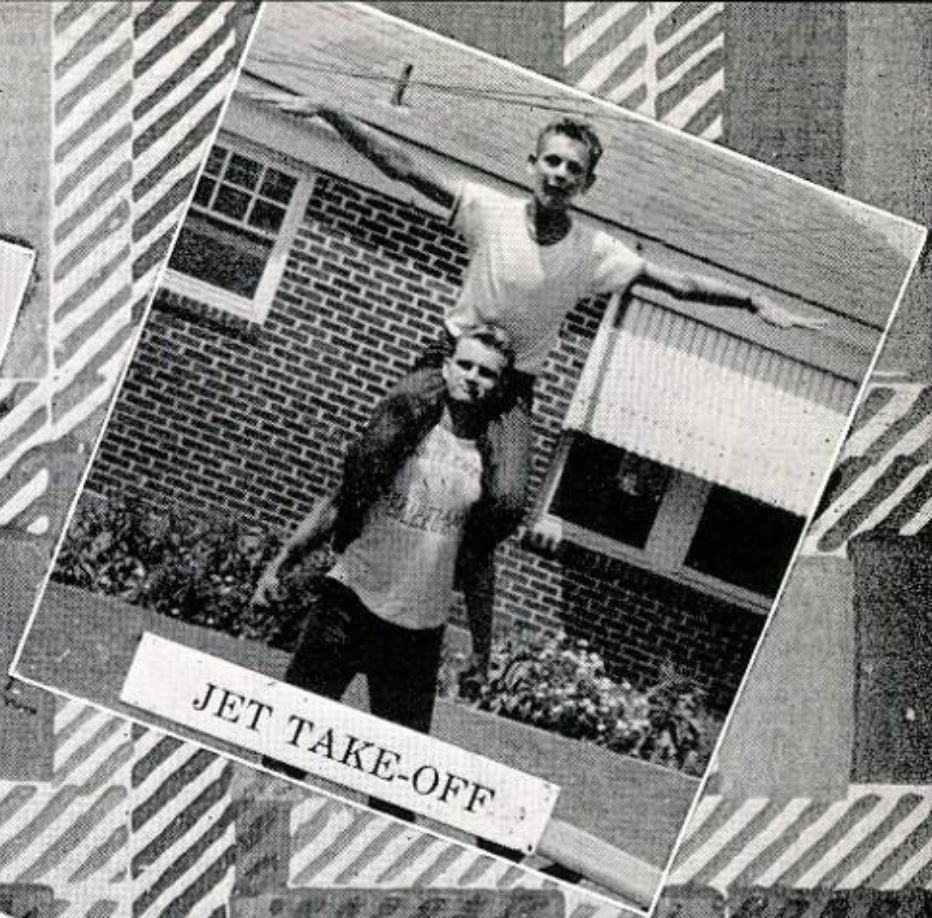

JET TAKE-OFF

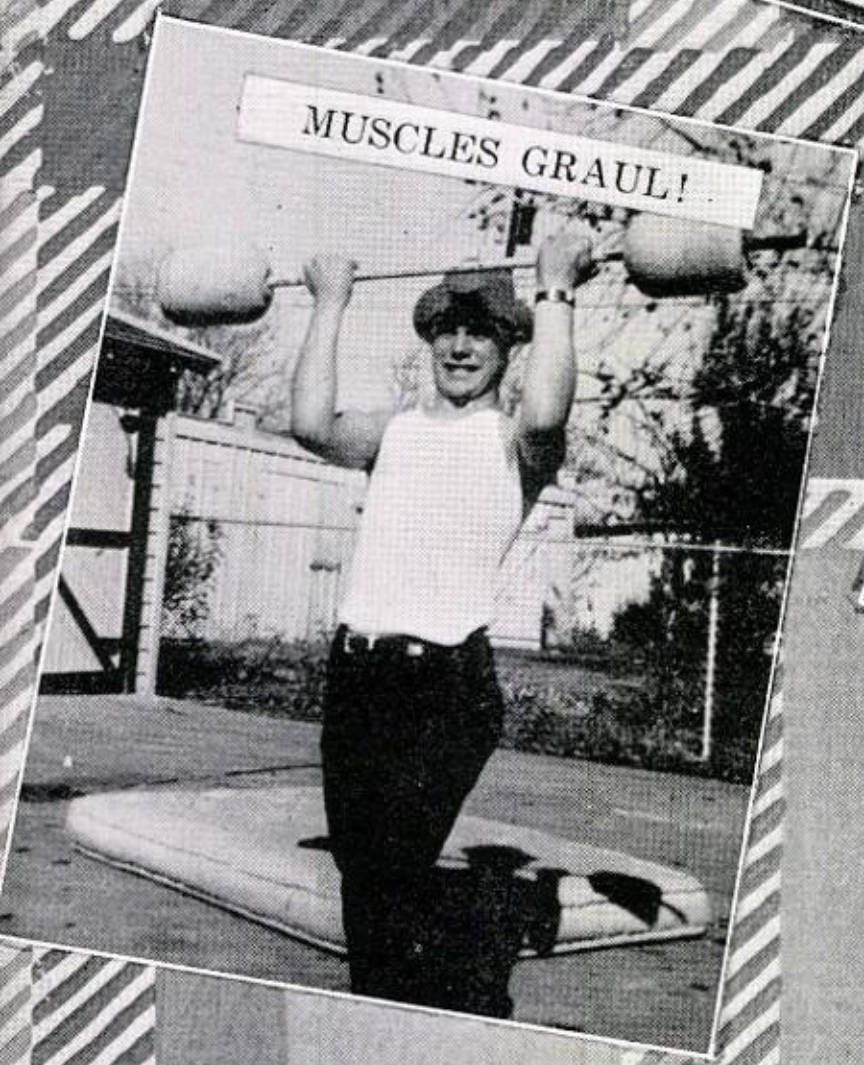

MUSCLES GRAUL!

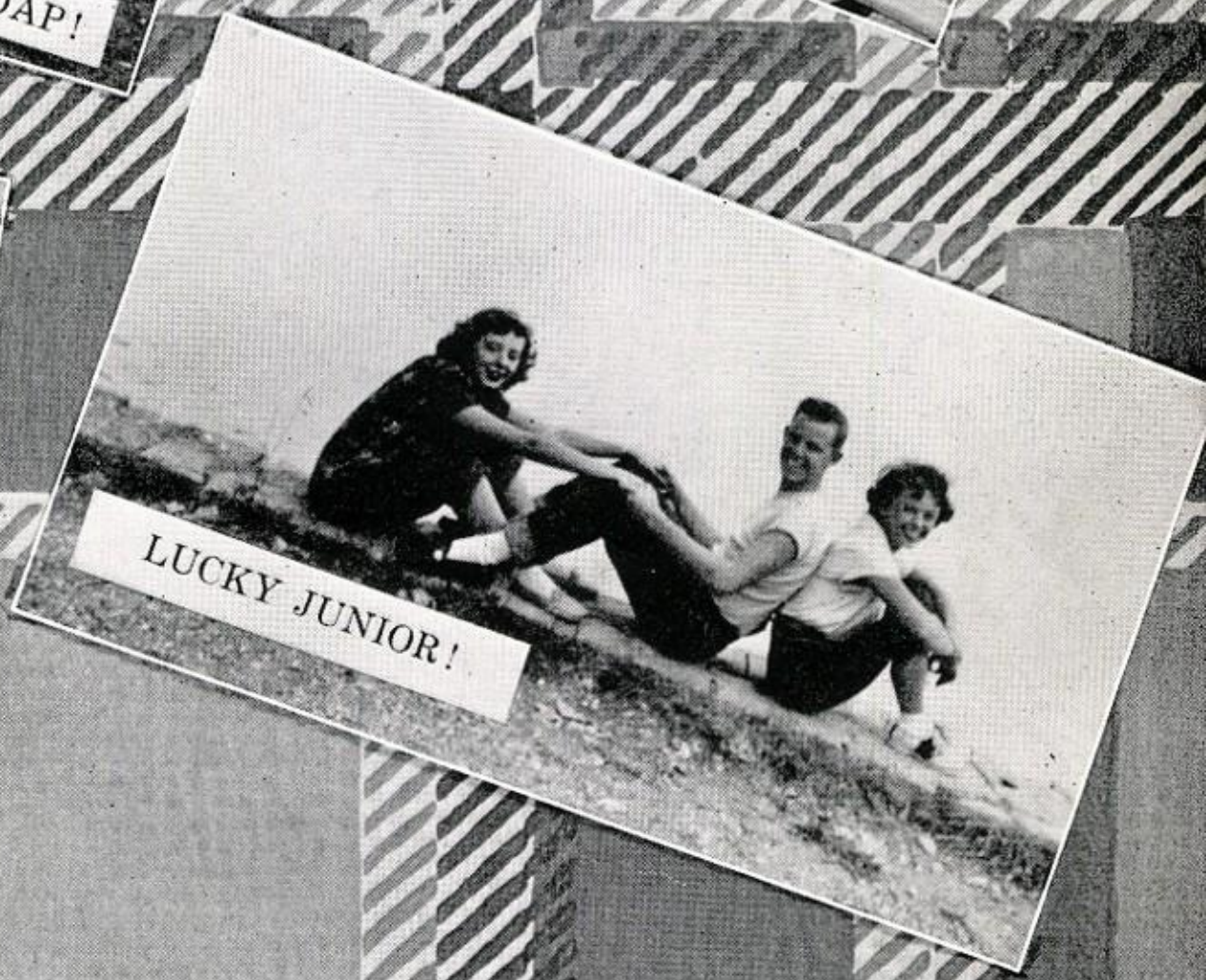

LUCKY JUNIOR!

IS THAT LEGAL?

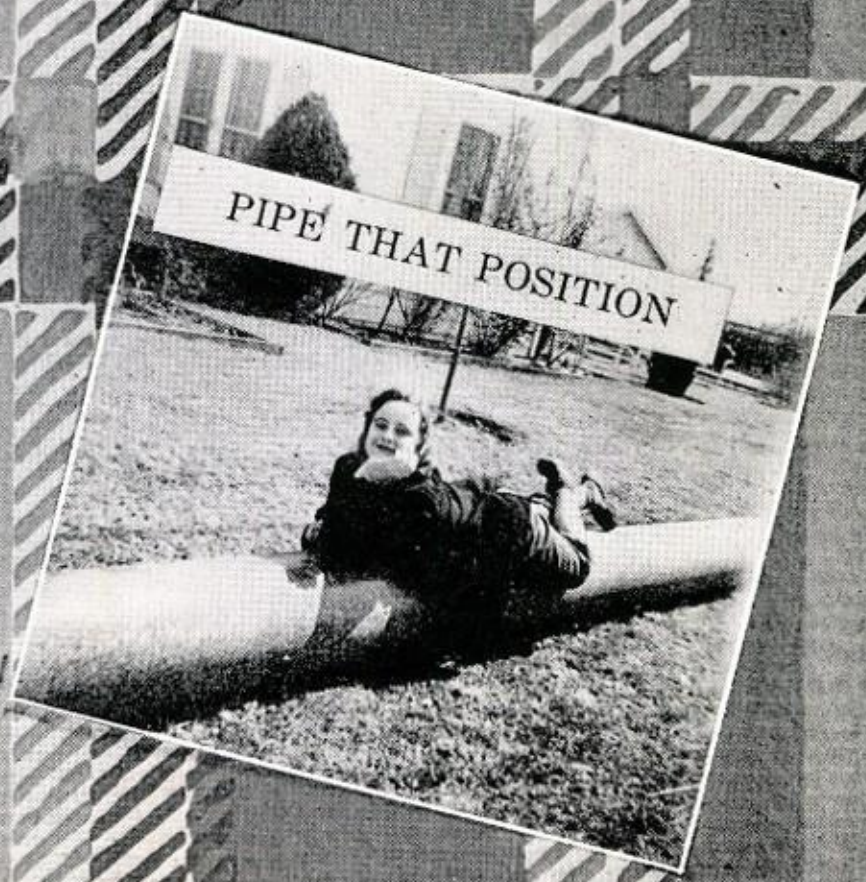

PIPE THAT POSITION

PROMENADE HOME

'TWAS THE NIGHT BEFORE CHRISTMAS

LUEKE TWIN DUET

"ALL I WANT FOR CHRISTMAS . . ."

DAC TUMBLERS

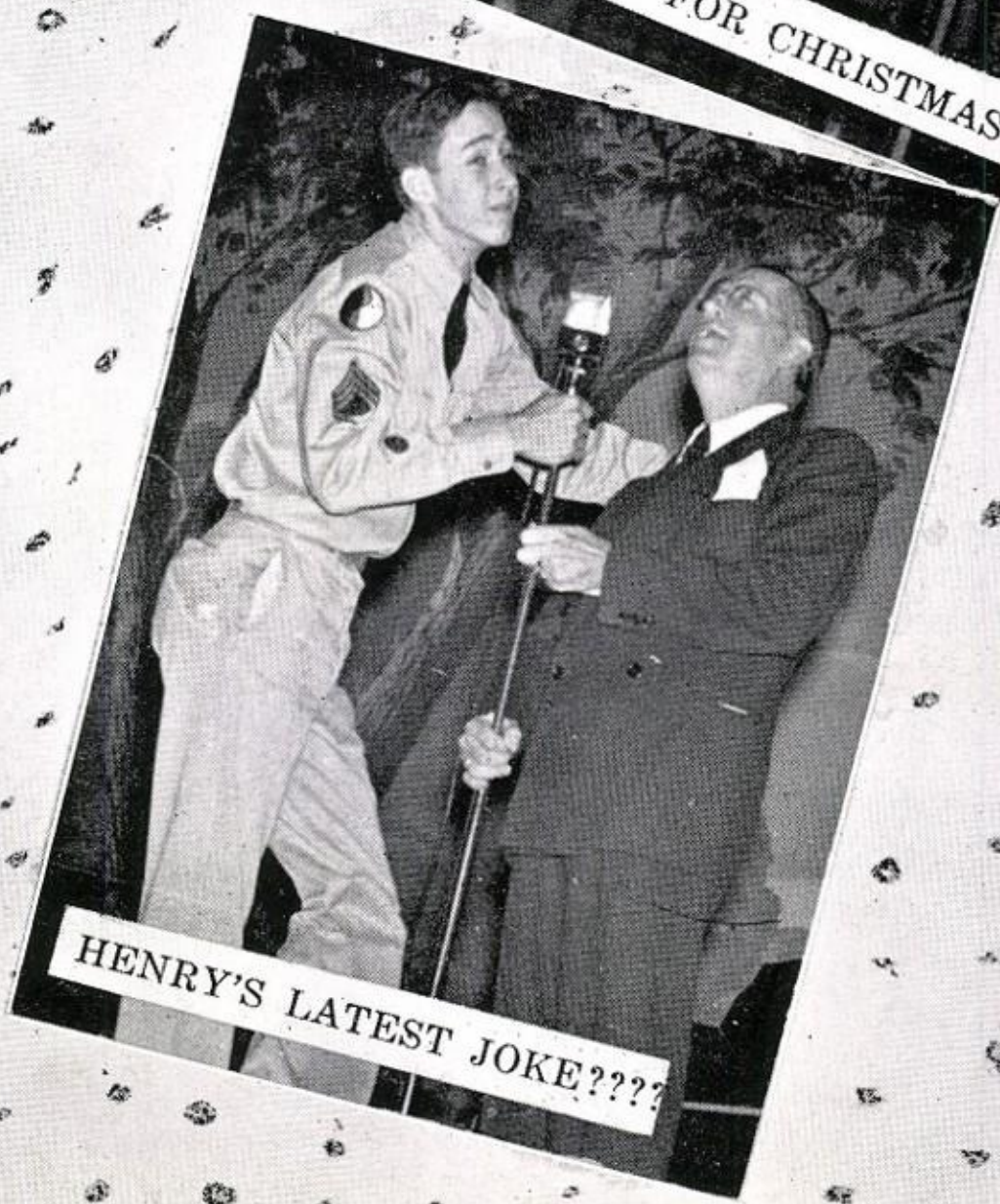

HENRY'S LATEST JOKE????

Assemblies

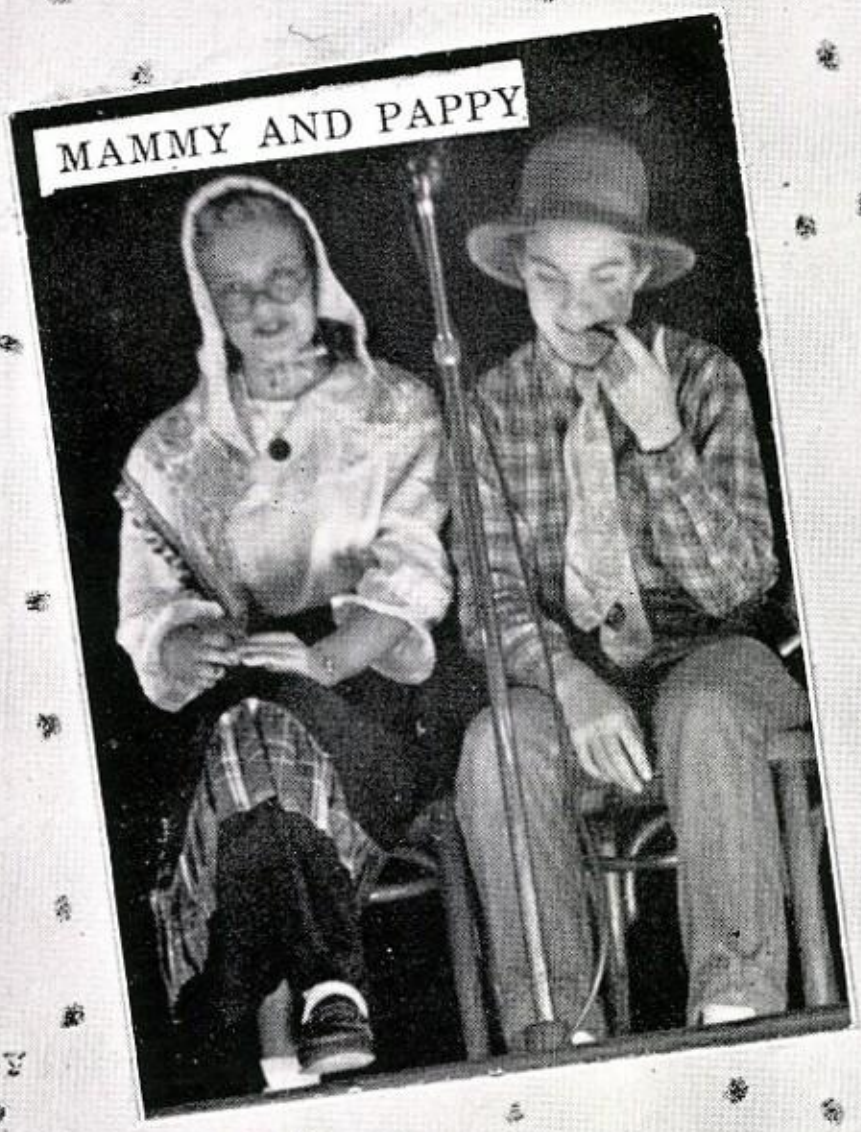

MAMMY AND PAPPY

MORTON'S MAGICIAN

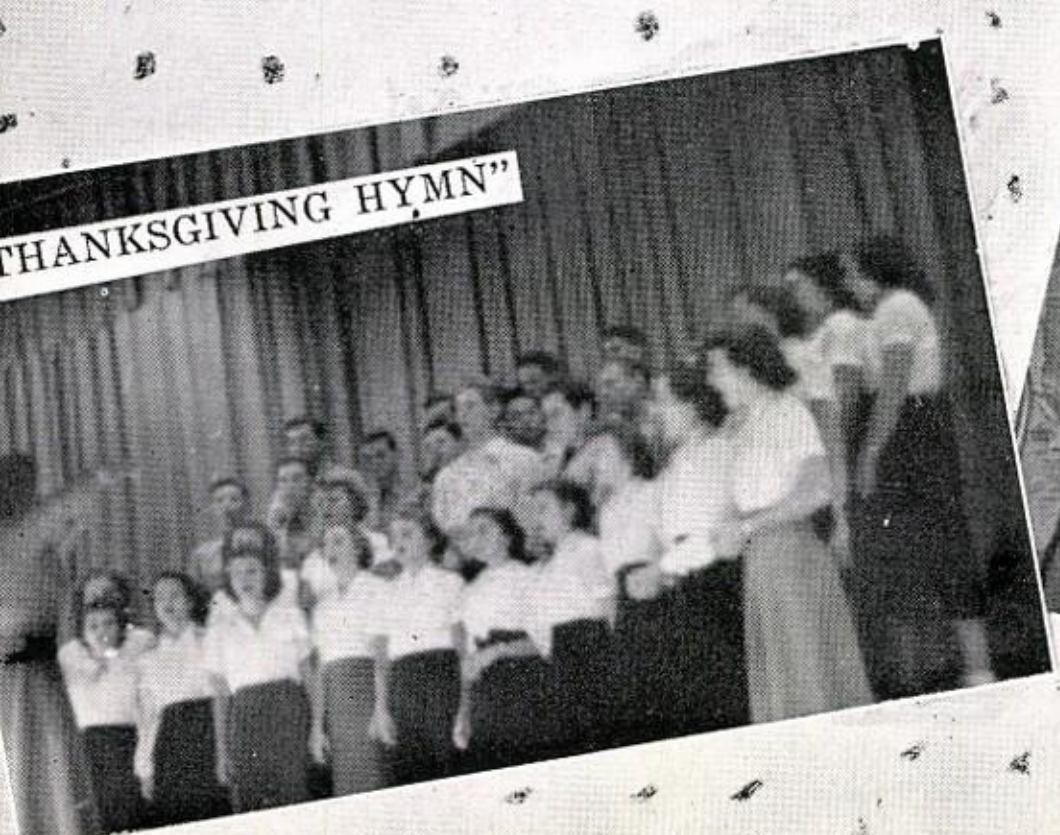

THANKSGIVING HYMN"

INTRODUCING TICKET SELLER

Melo Daze

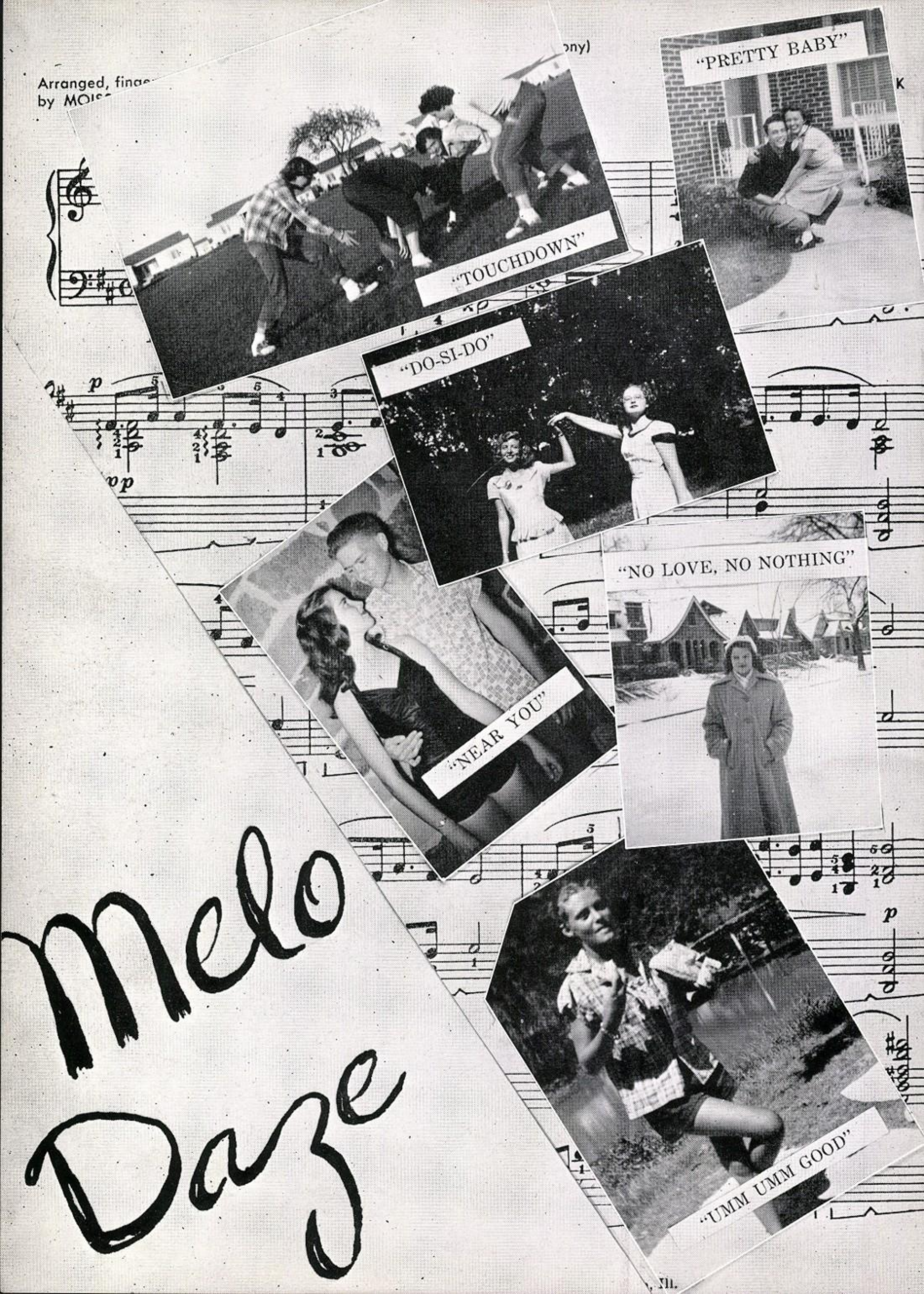
"TOUCHDOWN"
"PRETTY BABY"
"DO-SI-DO"
"NO LOVE, NO NOTHING"
"NEAR YOU"
"UMM UMM GOOD"

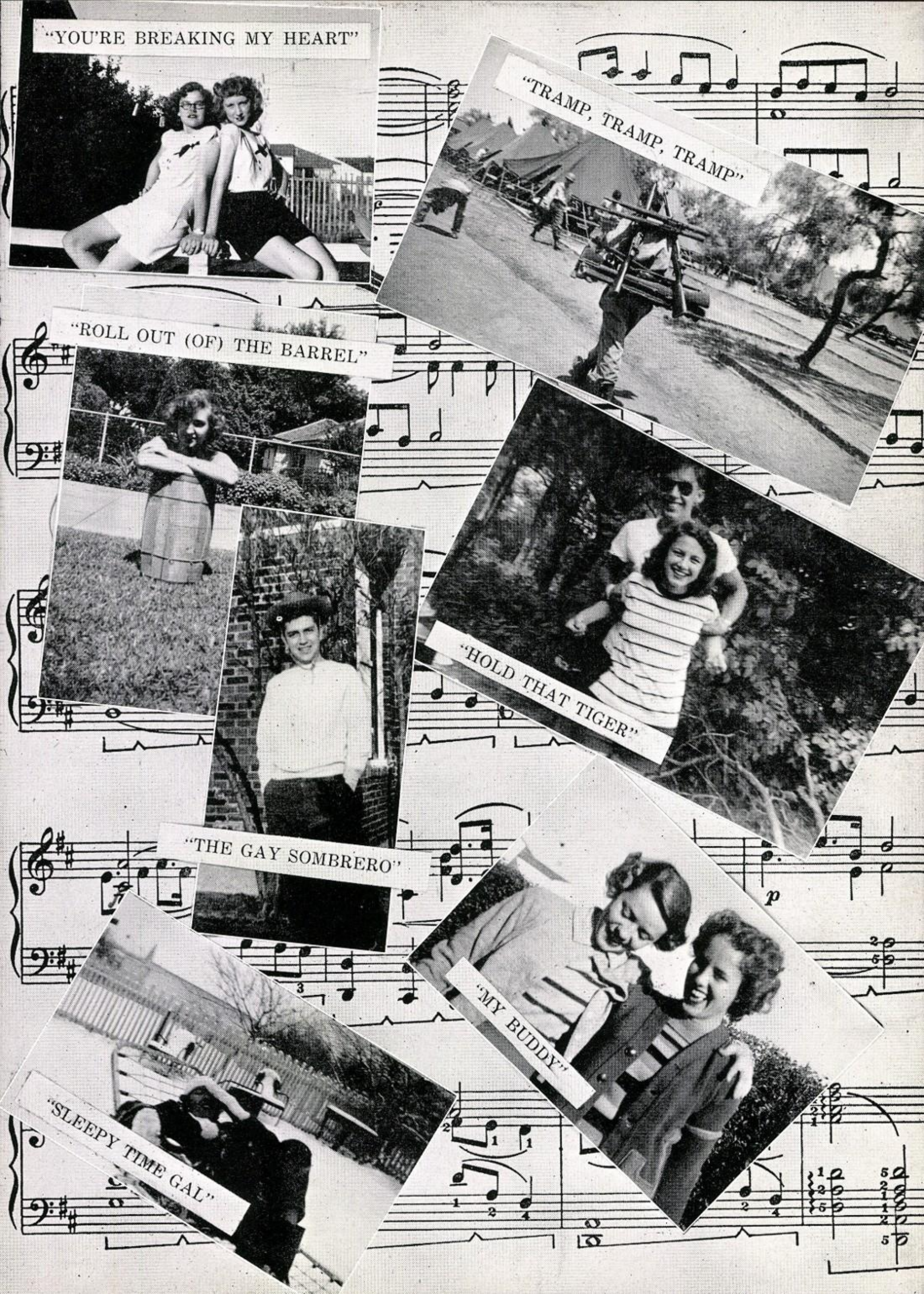
"YOU'RE BREAKING MY HEART"
"TRAMP, TRAMP, TRAMP"
"ROLL OUT (OF) THE BARREL"
"HOLD THAT TIGER"
"THE GAY SOMBRERO"
"MY BUDDY"
"SLEEPY TIME GAL"

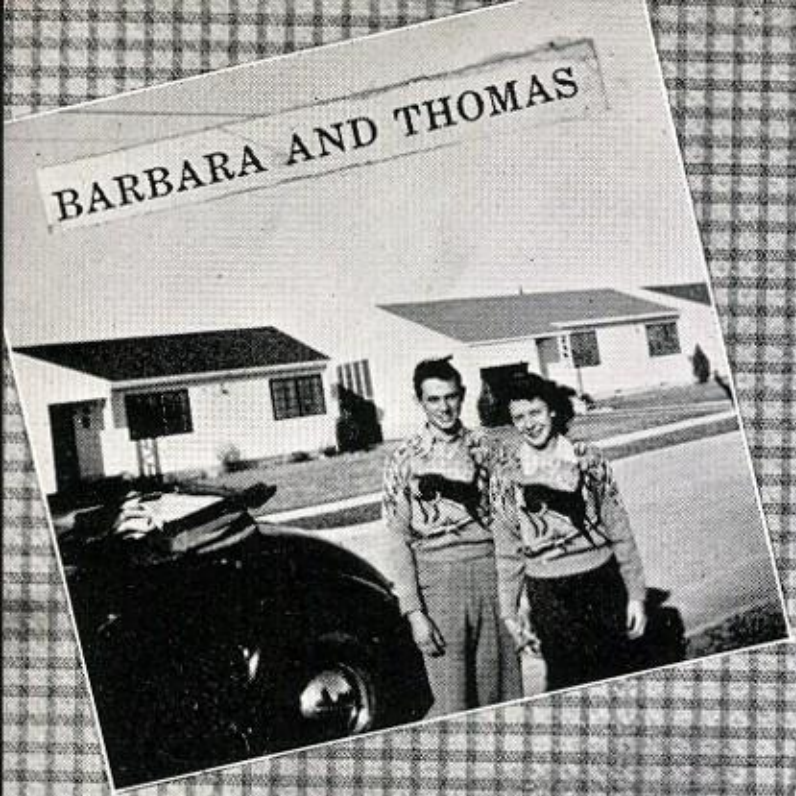
BARBARA AND THOMAS

JOANNE AND MACK

ANITA AND PETE

Double or

PATTI AND GEORGE

CAROL AND GEORGE

JERENE AND GERHARDT

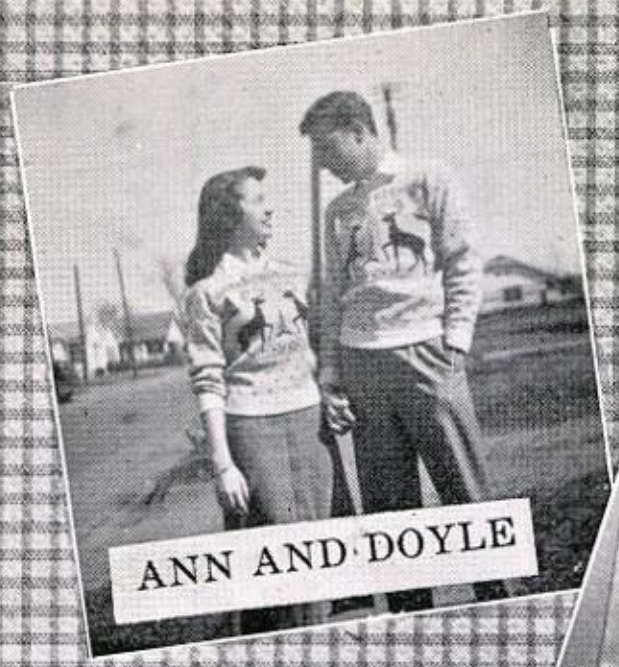

ANN AND DOYLE

NELL AND BILLY

DIANNE AND SHERWOOD

Nothing

DOTTIE AND GENE

BARBARA AND BILL

CAROLYN AND JOE

LUCKY SEVEN

HEAR, SPEAK, SEE NO EVIL

LET ME IN; IT'S COLD!!

ONE ALONE

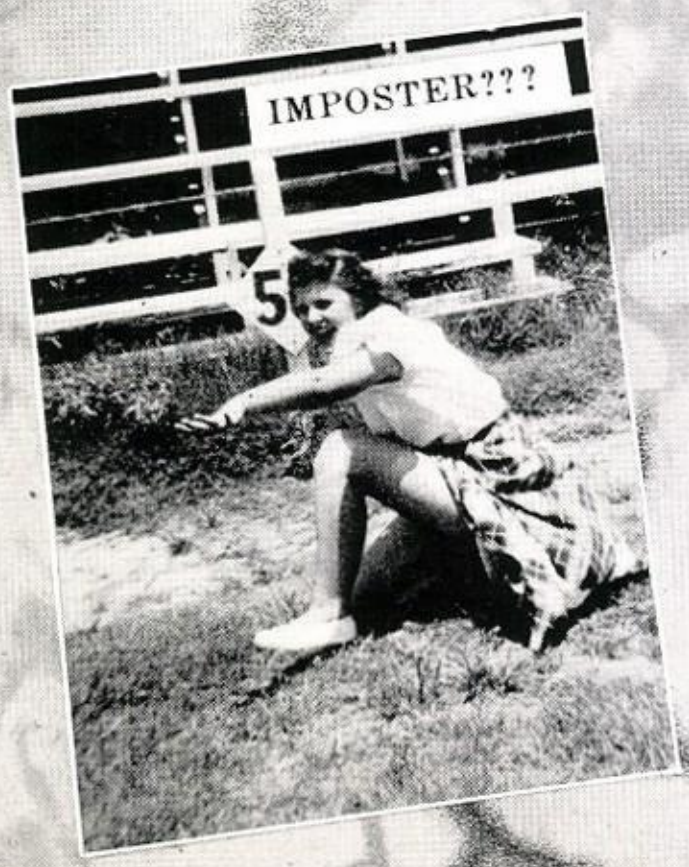

IMPOSTER???

SANDWICH DATE

"FRESH" FROM LONG

SITTING PRETTY

Odds and Ends

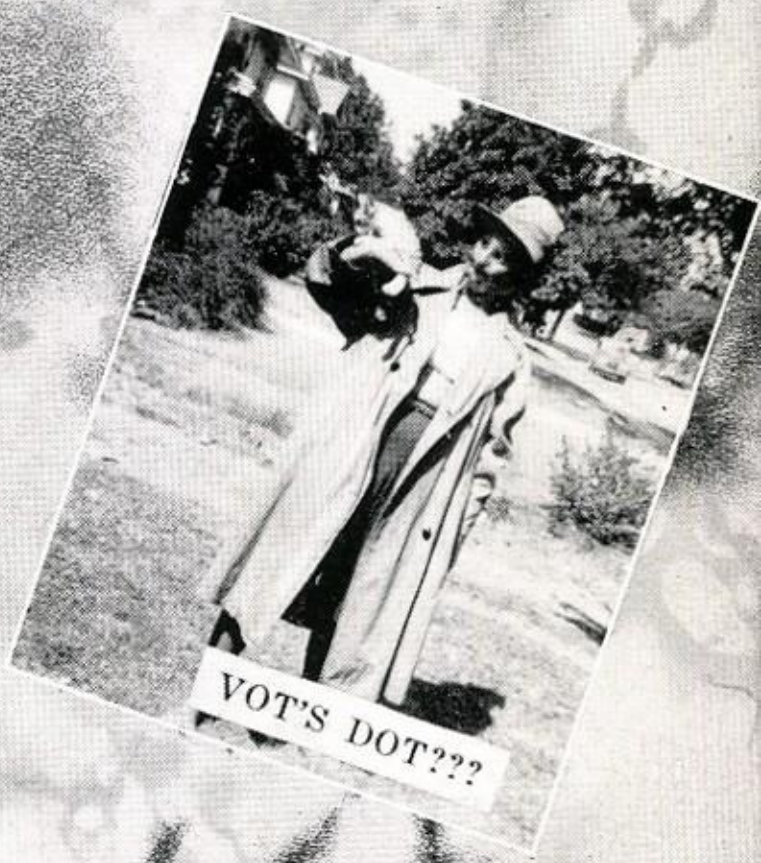
VOT'S DOT???

BOTTLE BABY

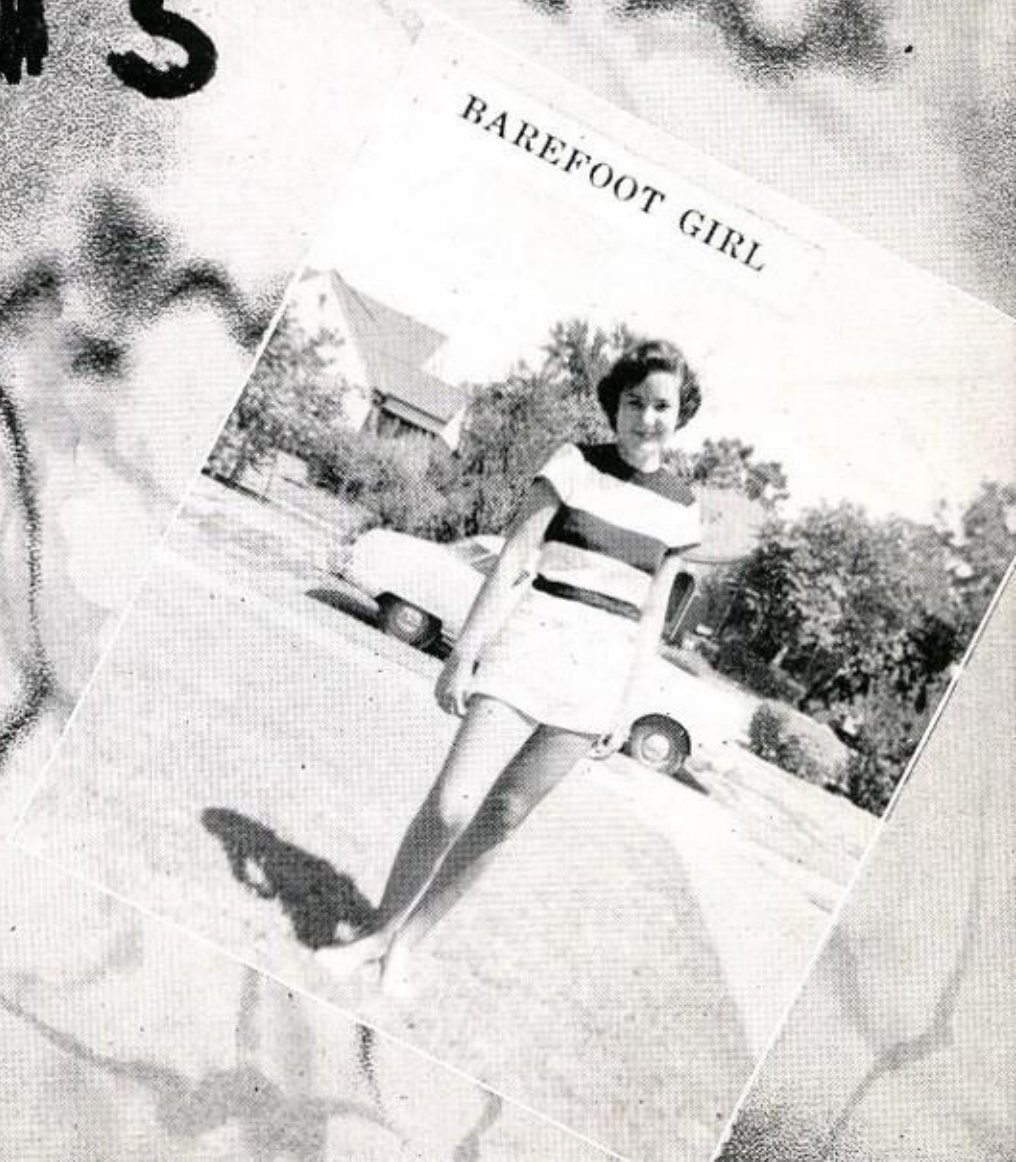
BAREFOOT GIRL

TIRED??

W. W. REPRESENTED IN SAFETY PARADE

ATTEN-SHUN!!

WE CONTRIBUTE TO THE RED CROSS.

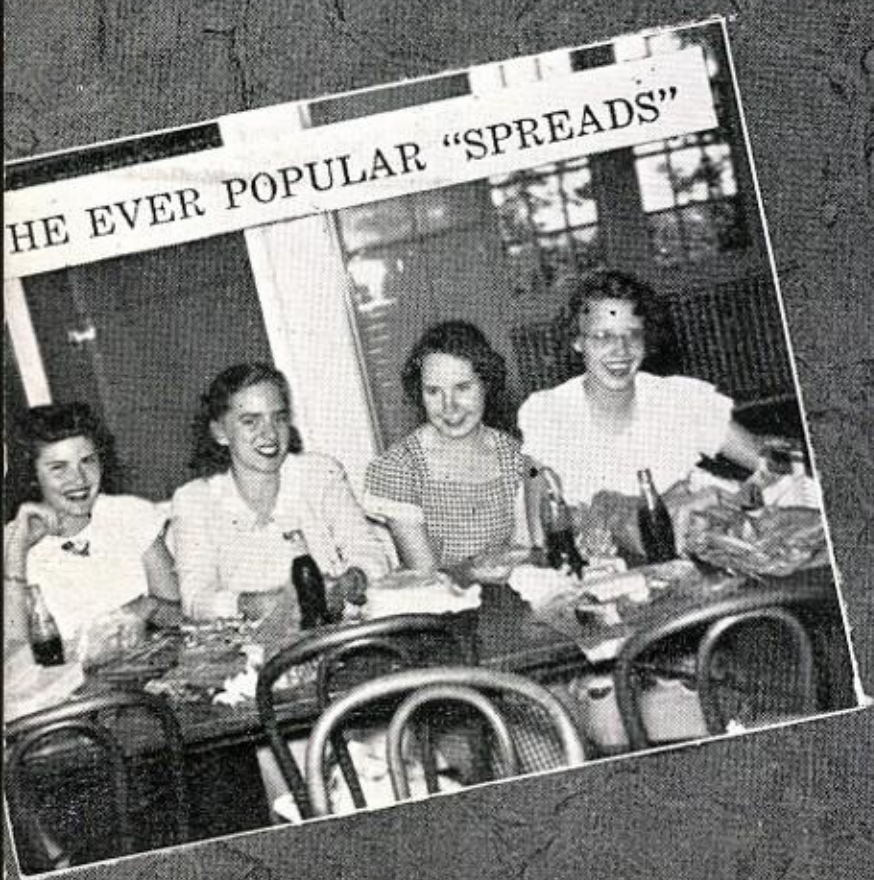

HE EVER POPULAR "SPREADS"

WOODROW VS. TECH

FUTURE EXES VS. FUTURE "A" TEAM

LOWERING OF THE FLAG

School Life

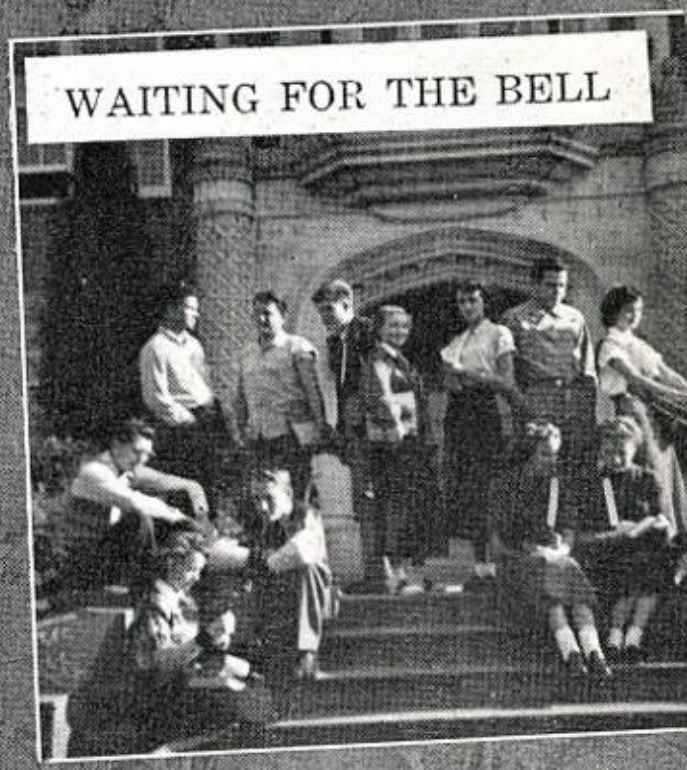

WAITING FOR THE BELL

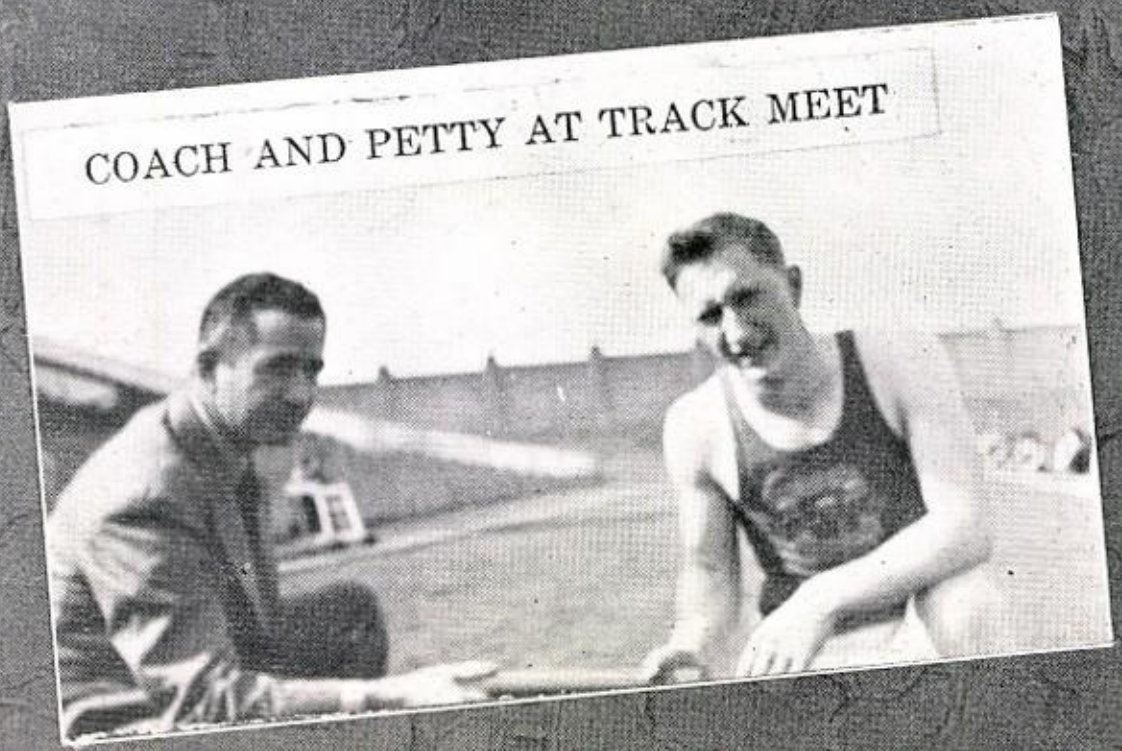

COACH AND PETTY AT TRACK MEET

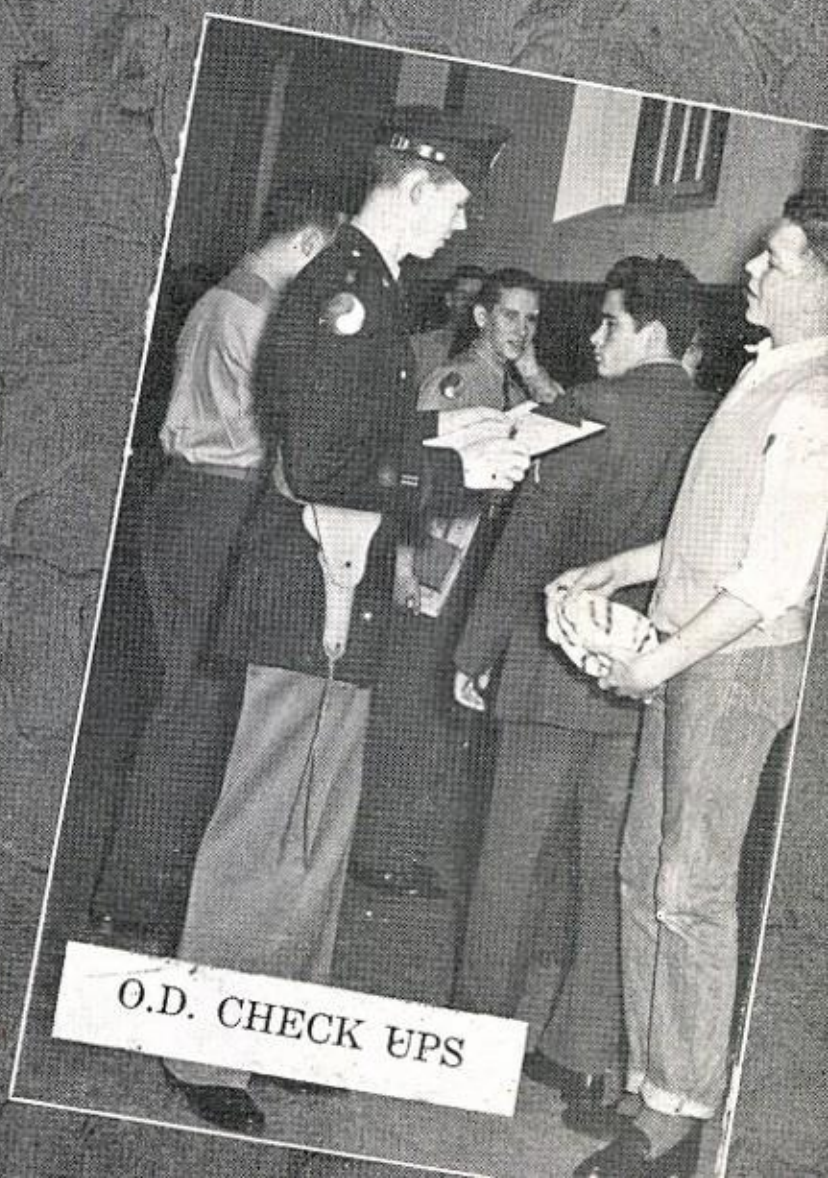

O.D. CHECK UPS

THE END

DALLAS